Arcv.
qLD
1017
.C88
1956

The 1956 Sequelle

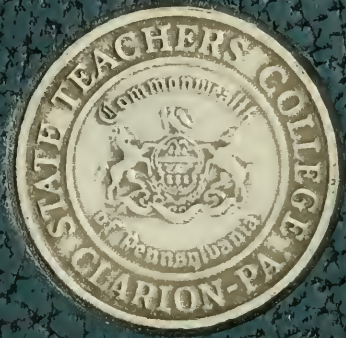

Digitized by the Internet Archive
in 2010 with funding from
Lyrasis Members and Sloan Foundation

http://www.archive.org/details/sequelle1956clar

LIBRARY
CLARION UNIVERSITY OF PA
CLARION, PA

Presenting . . .

The 1955 Sequelle

by

The Senior Class

of

Clarion State Teachers College

Foreword

"This is the campus, year by year.
This is the college, name by name,
By games, by love, by books, by laughter
Living till now and long hereafter."

John Holmes
Goodbye to the Campus

Table of Contents

Title Page	3
Foreword	4
Dedication	6
Administration	9
Faculty	12
Seniors	17
Juniors	40
Sophomores	46
Freshmen	50
Organizations	57
The Greeks	79
Music	101
Athletics	107
Homecoming	121
Faculty Directory	128
Student Directory	130

Dedication

With sincerity and affection, we, the Senior Class of 1956, respectfully dedicate this Sequelle in memory of Miss Grace M. Stoke and Mr. Harrison Hartman.

Miss Stoke, our Dean of Women, who died unexpectedly on October 7, 1955 will always be remembered as a gracious lady, a charming hostess and an understanding dean.

Mr. Hartman, dean of men, and professor of social studies and geography, died on October 14, 1955 after a lingering illness. His convictions to his ideals and his strength of character were admired by the student body.

These two faculty members were an important part of our life at Clarion. We hope that we will justify their faith in us by becoming mature men and women.

ADMINISTRATION

President's Message

The Class of 1956 is to be congratulated on graduating under very fortunate circumstances. There is no war which the men must enter. The national economy is at an all time high level. School teachers are in great demand. Salaries are going up. Young people can afford to marry and are doing so.

I congratulate you that you are so favored by fortune.

Paul G. Chandler

MISS GRACE PRYOR
Dean of Women

JAMES MOORE
Dean of Instruction

SEWELL S. SLICK
Dean of Men

FRANK CAMPBELL
Assistant Dean of Men

Faculty

Mrs. Helen Becker

Dr. Alpha Bernard

Miss Morgaret A. Boyd

Mr. Frank Campbell

Miss Reno M. Carlson

Mr. Thomas Carnohon

Mr. Bruce H. Dinsmore

Mr. Chorles R. Flock

Faculty

Mr. Walter L. Hart

Mr. Clarence A. Kuhner

Dr. George R. Lewis

Dr. Harry S. Manson

Miss Marie Marwick

Mr. John Mellon

Miss Bertha A. Nair

Dr. Donald D. Pierce

Faculty

Dr. Donald R. Predmore

Mrs. Martha Riley

Dr. Paul L. Shank

Dr. Sewell S. Slick

Mr. Richard Skinner

Mr. Jaseph Spence

Miss Martha Stewart

Mr. Walda S. Tippin

Secondary Critic Teachers

CLARION HIGH SCHOOL CRITIC TEACHERS

Seated: Mr. Lawrence Marks, Mrs. Dorothy Hartman, Miss Nancy Nypaver, Mr. Walter Doverspike. **Standing:** Dr. Samuel Wilhelm, Dr. Dana Still, Mr. James Kassel, Mr. Robert Wiberg.

Elementary Critic Teachers

Mary K. Banner	Intermediate Grades
Mildred E. Gamble	Intermediate Grades
Marion L. Marshall	Kindergarten
Caralyn Mullin	Primary Grades
Virginia M. Pemberton	Primary Grades
Ruth T. Predmore	Intermediate Grades
Nelda B. Schnatterly	Primary Grades

Commonwealth of Pennsylvania
DEPARTMENT OF PUBLIC INSTRUCTION
To all to whom these presents shall come: Greetings:
Be it known that the State Teachers' College at Clarion
James Louis Miller
who has completed the prescribed four year curriculum, the degree of
Bachelor of Science in Education
Given at the State Teachers' College at Clarion
in the Commonwealth of Pennsylvania this twentieth day of June
in the year one thousand nine hundred fifty two

SENIORS

Advisor—Mr. Dinsmore, Vice President—James Mortino, Secretry—Wolter Ulico, President—Joseph Clovesko, Treosurer—Jeanne Fritz.

Senior Class

Our last four years at Clarian have been memarable ones. We'll never farget the Lian's Bowl Game in Narth Caralina, aur Championship Faatball Team, the beginning and grawth af the Student Unian, the wanderful dances in Harvey Gym, 8 a'clack classes, the basketball games, the Messiah, getting ane a'clacks far dances, the fine times in the darms, the friends and faculty that were a part af aur lives and the many events that have made our college days unfargettable. This year, as Seniars, we spanscred an autstanding Hamecoming Parade and Dance and a successful "Twirp Week."

With the capable leadership af president Jae Clavesko and the sound advice of Mr. Bruce Dinsmare, aur faculty advisar, the Class of '56 has established itself as one af the mast ambitious and energetic groups ever ta leave the "College on the Hill." Our memaries will ga with us as we naw begin new eras in aur lifetimes.

NANCY AMBERSON
Spanish
French
English

MARTHA ANDERSON BICKEL
Library Science
Social Studies
English

DONALD ANDREKOVICH
Library Science
Social Studies
English

SHIRLEY BERNAUER
Elementary

DOROTHY BLOOMSTER
Elementary

JOYCE BOYLE FITZSIMMONS
Social Studies
Geography
English

BARBARA BUDZINSKI
English
Speech
Social Studies

ROBERT CANNON
Social Studies
Geography

THOMAS CANNON
Social Studies
Geography

SAM CARNABUCCI
Chemistry
Social Studies
Safety Education

JOHN CASCIANI
Chemistry
Mathematics

RAY CHESS
Biological Science
Social Studies

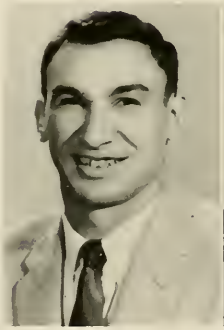

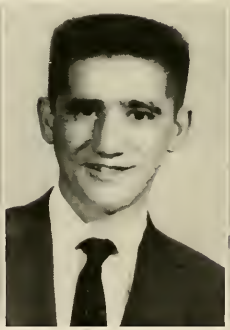

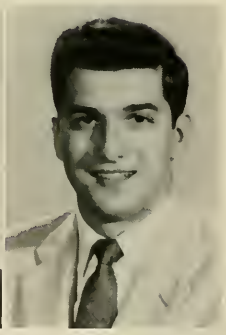

LAWRENCE CHIODO
English
Social Studies

JOSEPH CLOVESKO
Biology
Social Studies
English

JOHN COFFMAN
Social Studies
Geography

RITA GENE CRAIG
English
Speech

EUGENE CRAWFORD
Science
Mathematics

ALVERDA CRISSMAN
Elementary

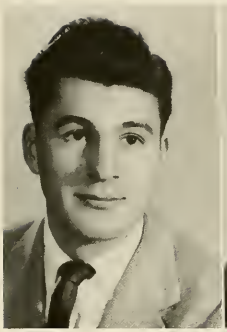

VANCE DUNCAN
Science
Sacial Studies

MARY ELIZABETH ELDER
Library Science
English

GERALD ETZEL
Mathematics
Physical Science

THERESA FECHEK
Elementary

LAWRENCE FERGUSON
Science
History

DONNA FLOCKERZI
Elementary

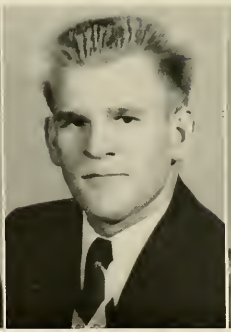

JEANNE FRITZ
Library Science
English

MARION GOODWILL
Social Studies
English

MARY JANE HAIGHT
Library Science
English

WILLIAM HAJDUKIEWICZ
Science
Social Studies

RICHARD HOLLOBAUGH
Science
Social Studies

EILEEN HULL
Elementary

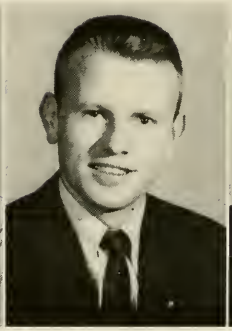

CAROL HUTSON
Librory Science
English

HUGH JACOBS
English
Social Studies

LUCY KELLY
Elementary

HUGH KEPPLE
Science
Mothematics

RICHARD KING
Biological Science
Social Studies

HAROLD KIRSCHT
Social Studies
English
Sofety Education

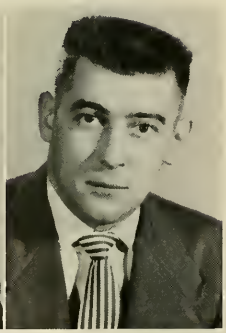

RUBY KNISELY
Science
Mathematics
English

JANE KORB
Elementary

IDA KRUSHINSKI
Biology
English

QUEEN LAUGHLIN
Social Studies
English

ELIZABETH LAWTON
Elementary

ROBERT LEWIS
English
Mathematics

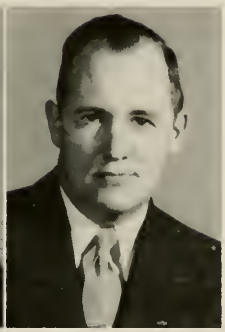

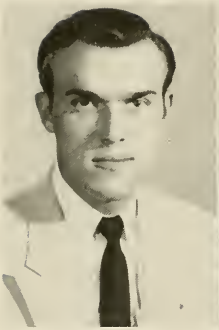

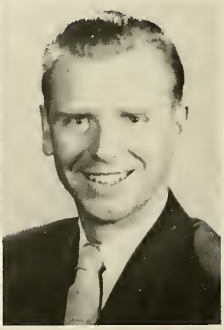

JERRY LINT
Social Studies
Geagraphy

EVERETT MAHEY
Geogrophy
Sacial Studies

JOHN MARSHALL
Mothematics
Physical Science

JAMES MARTINO
Science
Mathematics

BARBARA MELAT
Geography
English

JOHN MIDDLEMAN
Librory Science
French
English

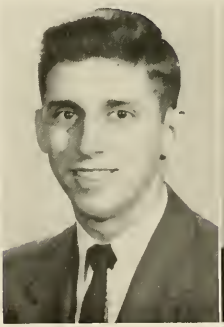

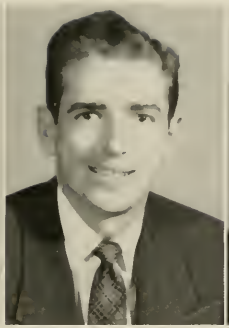

JOHN MOGLE
Geography
Social Studies

CHARLES MORGAN
English
Chemistry

BETTY MUCHA
Library Science
English

PATRICIA MURPHY
Library Science
English

ELIZABETH McCLEARY
Elementary

MOLLY McGAUGHEY
Elementary

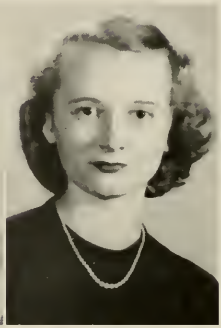

ARLENE NORBURY
Biological Science
English

MARY ANN O'DONNELL
Elementary

CHARLOTTE OTTO
Elementary

JOAN PARMETER
Library Science
Spanish
Social Studies

JAMES PETZOLD
Science
Mathematics

GEORGETTA RACIOPPI
Elementary

HELEN ROBERTS
Elementary

SAM ROGAL
English
Social Studies

JANET SAVISKY
Elementary

MARY SCOTT
Elementary

GEORGE SHIMMONS
English
Social Studies

JOAN SILVIS
Elementary

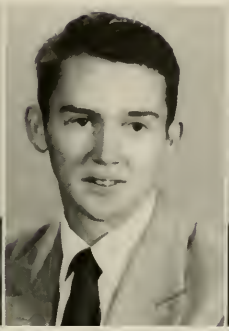

LOIS SINGER
Science
Mathematics

HARRY SPACKMAN
Biology
Social Studies
Safety Education

CAROL SWANSON
Elementary

SALLY KETH
Elementary

RONALD TERWILLIGER
Elementary

FRANCES THOMAS
Library Science
English
Social Studies

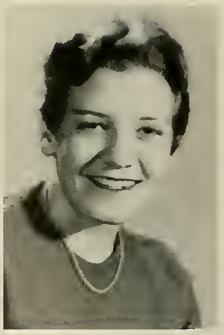

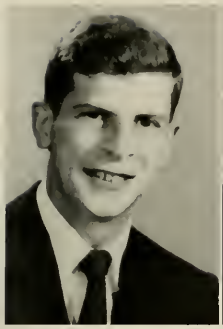

WALTER ULICA
Mathematics
English
Social Studies

EDWARD URBAN
Biological Science
Social Studies

MARY LOU WALLACE
English
Speech

JAMES WARMBRODT
English
Social Studies

CHARLES WEIR
Social Studies
Biology

TED WISNIEWSKI
Mathematics
Chemistry

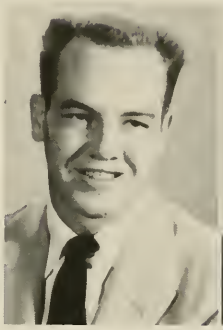

KENNETH WYSE
Library Science
Social Studies
English

ALICE YORNS
Elementary

DOMINIC CAVALENCIA
Elementary

JAMES EVANS
Social Studies
Geography

LEE HYATT
Social Studies
English

WILLIAM STRAESSLEY
Social Studies
English

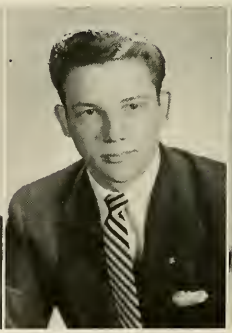

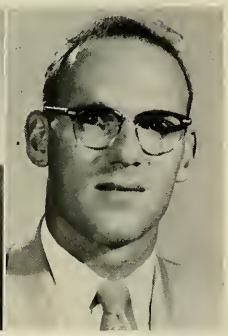

GRACE DIMINO
Elementary

MARGERY CROSS
Elementary

BETTY RIFFENBERRICK
Elementary

MONA CRAWFORD
Elementary

ALBERT MUDRINICH
Biological Science
Social Studies

JAMES BRUMBAUGH
Elementary

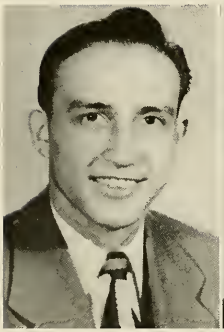

JAMES MILIRON
Social Studies
Geography

CHARLOTTE MOHNEY
English
Spanish

NANCY RODGERS
Social Studies
English

JOHN ANNETT
Social Studies
Geography

PETE BONO
Chemistry
Mathematics

THOMAS EMANUELE
English
French
Social Studies

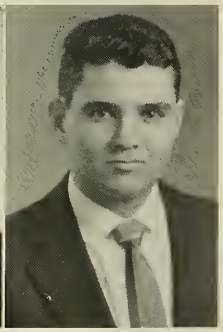

BETTY BLAINE
Elementary

MARGARET TILLEY
Library Science
Social Studies
English

SAM SWICK
Elementary

ELEANOR HARTMAN
Elementary

Autographs

UNDERCLASSMEN

JUNIOR CLASS OFFICERS

Bob Moore, Frank Miszkowski, John Grottentholer

Junior Class

President	Bob Moore
Vice President	Frank Miszkowski
Secretary	Carol Spagiare
Treasurer	John Grottenthaler
Social Committee	Carol Fibick

Following a week's observation in home town schools, the juniors entered into the phases of college life with their new outfits for their daily observations.

Bob Moore was elected the class president and was aided by our class sponsor, Mrs. Ruth Dougherty.

The class was represented at Homecoming by attendants, Imogene Radaker and Carol Spagiare. Eileen Woods, Imogene Radaker and Doro Hetrick added to the beauty of Homecoming by reigning as queens of Alpha Gamma Phi, Sigma Tau Gamma, and Delta Kappa Fraternities.

The outstanding event for the year was the Christmas dance held on December 10 with music furnished by the Wally Myers Orchestra.

The members of the class of '57 are all looking to a very successful senior year.

Juniors

Harry Andorg
Audrey Arbuthnot
Janet Atwell
Donna Bauer

Peggy Beers
Doris Benninger
Ruth Bock
Donold Bole

William Brenish
Charles Brachetti
Rita Brown
Vincent Brunelli

Ted Calkins
Dave Christian
Helen Christian
William Daugherty

Robert Davis
Avalon Delp
Barbara Deininger
Judy Dunn

Barbara Eaker
Dean Elder
Charles Evans
Larry Farmerie

Juniors

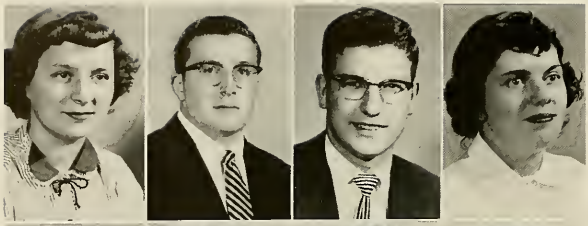

Carol Fibick
John Fike
Paul Forringer
Nancy Gates

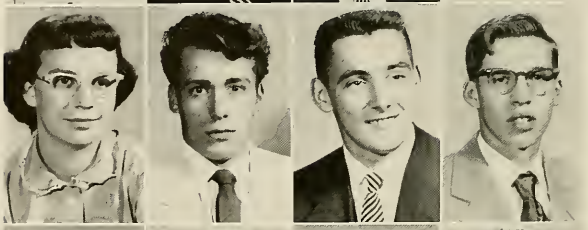

Florence Graham
Ed Grejda
John Grottenthaler
Ronald Honkey

Patti Hart
John Hepinger
Dora Hetrick
Don Holquist

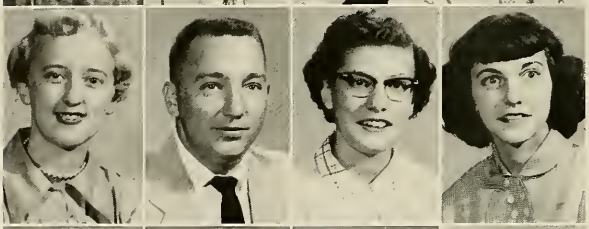

Donna Howard
Paul Hutchison
Carol Jenkins
Julia Greenalch Johnson

Louise Johnson
Virginia Jordan
Betty Lesser
William Lesser

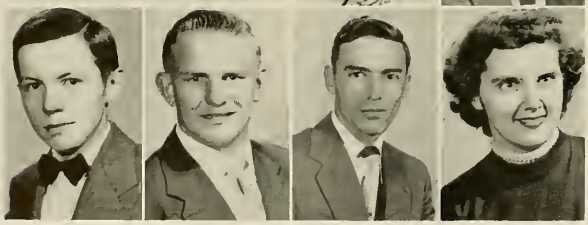

Ben Lindberg
Steve Lucos
Hugo Marnatti
Sara Marshall

Juniors

Beverly McDowell
Francis McGuire
Shirley McNany
Frank Miszkawski

Bob Moare
Joyce Morrison
Elida Mullen
Patricia Mullen

Judy Ousler
Theodore Poich
Gladys Pfau
Francis Pisaneschi

Gordon Porter
Jan Powell
Marsholine Querio
Herb Radoker

Imagene Rodoker
John Raso
George Reed
John Schickling

Ruth Servey
Roy Shoffer
John Siman
James Slate

Juniors

Ray Smeltz
Carol Spagiare
Sally Sutton
Edward Trenski

Gardon Vogt
William Westcatt
Jolinda Voorhees Whittle
Mary Wilshire

George Wollaston
Eileen Waods
Russell Yale
Edward Yawarski

In Memoriam

Frank Miszkowski

FRANK MISZKOWSKI

MARCH 4, 1935 - JANUARY 26, 1956

This Sequelle is evidence of Frank's active participation in college organizations. His fabulous smile is captured in many photographs in this yearbook and will help all of us to remember him as he was—vital, active, interested, reliable—an outstanding personality.

But many things about Frank that will always be remembered are impossible to photograph—the way he walked, his appreciation for books and music, his interest in the Boys' Club and in teaching, his pride in his parents, his pungent wit, his sharp sense of reality, his fine critical mind, his frankness and genuineness, his sportsmanship and team spirit, his conscientiousness in his religion and his way with people.

It has been our privilege to have Frank as a student at Clarion, and may all af us, his acquaintances, his friends and those who loved him, remember him as he was—a student, a sportsman, and a man.

SOPHOMORE CLASS OFFICERS

Seated—Doris Staley, Jim Wigton. Standing—Sandra Maxwell, Tony Zissis.

Sophomore Class

President	James Wigton
Vice President	Tony Zissis
Secretary	Doris Ann Staley
Treasurer	Sandy Maxwell
Social Committee	Nancy Paff

After a terrific summer, the Sophomores eagerly returned to campus, greeting old friends and gaining many new ones. They were ready to take on the work and to enjoy the fun of their second year of college. Jim Wigton, once more, was elected as class president and led them through a very successful year. Aiding him, as advisor, was Dean Moore.

Representing the Sophomores as attendants of the Homecoming Queen were Janet Ketner and Diane Walter. Kay Cobler was chosen queen of Sigma Tau Gamma.

The highlight of the year was the pre-Easter Dance, sponsored every year by the Sophomores. Under the able direction of the Vice President, Tony Zissis, committees were formed and plans were made and carried out to make it one of the most successful dances of the year.

The Sophomores are looking forward to returning next fall, being another step closer to their goal and hoping it will be as prosperous as this year has been.

Sophomores

Joan Alexander
Mary Alexander
Pete Allegretta
Alice Archible
Floyd Borger

Jack Berry
Ronald Bickel
Lawrence Bracken
Nancy Buzard
Sue Buzard

Janice Callihan
Joyce Compbell
Kathryn Carrier
William Carroll
Mike Cero

Frank Chess
Carol Clark
Kay Cabler
William D'Allesandro
Marjory Daum

Jane Davis
Julia Davis
David Devore
Janice Divany
John Dalmayer

Donald Dombart
James Donachy
Edwin Doverspike
Max Dugow
John Dwyer

James Elder
Ruth Elliott
Robert Fogley
Max Ferguson
Ann Fuller

Janet Gathers
Russell Gething
Margaret Gaurley
Harold Graham
Robert Gray

James Greenalch
Donald Gragan
Jane Grama
Ann Gyder
John Hale

Sophomores

Janet Harris
Emily Hartle
Virginia Hartmon
Twila Hedegor
John Helmintoller

Williom Henderson
Potricio Hoffmon
Edgor Huffmon
Jim Jewart
Thamos Jadan

Coral Jahnson
Lee Johnson
Beverly Jase
Ellorase Kennedy
Sue Kennedy

Borboro Kline
Rose Mary Landon
Jack Lenartt
Eloine LaParis
Theta Lewis

John Moncini
Barbara Manning
Jean Mason
Philip Massalsky
Sondra Maxwell

Peorl Messenger
Lawrence Michaels
Lenare Miller
Leana Mills
Bonita Mitchell

Horry Mitchell
Hazel Moare
John Morraw
Morie Myers
Marilyn McDaniel

John McDanald
Dawn McGuire
John McKeown
Gladys McKinn
Charles McKissick

Shirley Naquin
Morjarie Nicholson
Donald Nawicki
Rolph Overheim
Noncy Paff

Sophomores

Robert Page
Fred Patterson
Nancy Pence
James Priester
Narmon Rafferty

Albert Ragazzini
Elizabeth Reed
Mary Ellen Reed
Georgia Richards
Marilyn Robb

Ann Raat
Emma Rossbacker
Richard Rumbough
Sara Rycman
Geraldine Shawver

Richard Shaup
Frank Sigmund
Wendell Slaugenhoupt
James Smart
Mary Smith

David Snyder
Doris Staley
Dick Stanford
Flora Swartfager
Barbara Swetsky

Paul Terwilliger
Beverly Thompson
Regina Thornton
Nancy Tippin
Richard Toskin

Audrey Towner
Nancy Trimbur
Sam Viviano
Dorothy Wadsworth
Lorraine Waite

Diane Walter
Patricia Walters
Coralie Whalen
James Wigton
Goran Wilson

Dick Winslow
Barbara McIlhatton Young

FRESHMAN CLASS OFFICERS

Beverly Reese, Virgil Lucas, Nancy Steele, Tony Donghia

Freshman Class

On arriving at Clarion State Teachers College on September 12, 1956, we registered as freshmen—very excited, a little scared about campus life, but eager to attain a higher education.

Our first class meeting was held soon after school started under the guidance of Dr. Bernard. The purpose of the meeting was to elect attendants to the Homecoming Queen. Those elected were Nancy MacMillen and Beverly Reese.

After getting acquainted with one another, we held our second meeting for the purpose of electing officers to lead in preparing for the Spring Dance. Jean Dahler was appointed Social Committee Chairman.

We completed our first year with success and happiness and we are looking forward to the next step in reaching our goal.

Freshmen

William Abplanalp
Joyce Abrams
Sandra Adams
Tony Aiello
Virginia Alcorn

Lynn Alter
Carol Ann Altman
Mack Ambrose
Gerry Anderson
Roy Arensburg

Nicholas Armotas
Paul Ashbough
Mary Borgar
Phoebe Barger
John Barron

Marion Bartley
Virginia Beatty
Don Begany
Judy Beightley
Margaret Beitler

Florence Berringer
Fred Bell
Chester Billings
Dorolyn Bloomster
Doris Book

Janet Boor
Theresa Borstorff
John Bosway
Robert Brosnahan
June Bouch

Arthur Brown
Sally Bryan
Carolyn Camp
Neil Campbell
Rosemary Cascioni

Arch Catalano
Mildred Cerutti
James Charleton
Dave Chestnut
Gerald Clark

Betty Cochran
Imogene Coen
Jeannette Corbett
William Cowfer
Sally Crain

Mona Crate
Grant Crawford
Beverly Curll
Jean Dahler
Chester Dollop

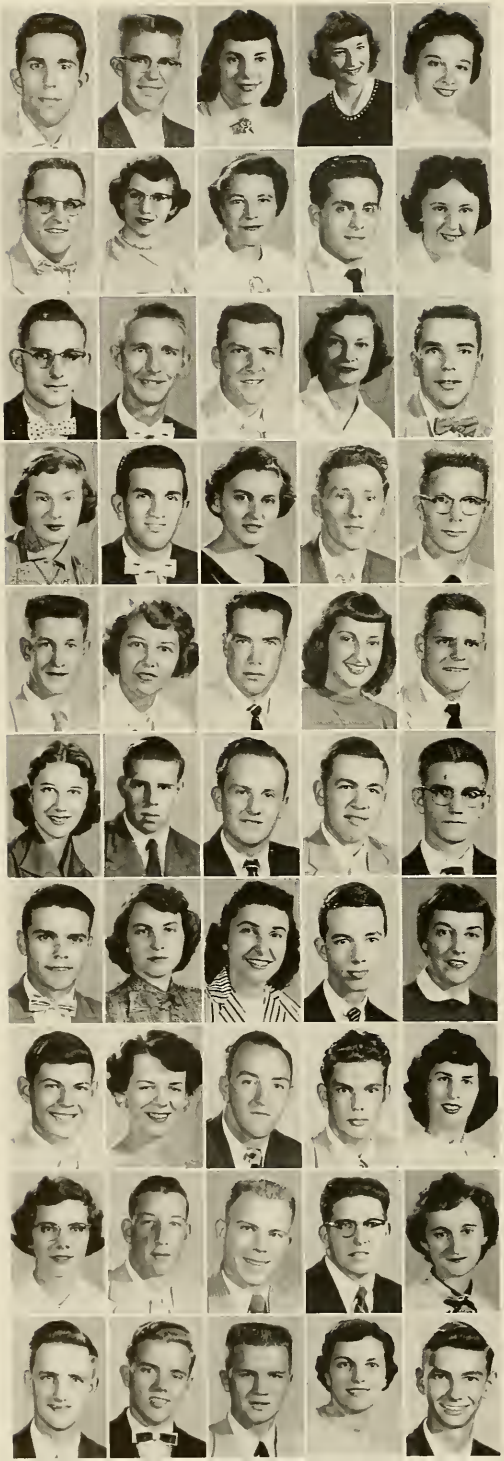

Freshmen

Racca D'Angelo
Richard Danielsan
Delares Danziger
Ruth Decker
Judy DeFelice

Lee Deter
Mary Jane Dittman
Jean Danahue
Tony Danghia
Faye Dryden

Richard Eddinger
Carmi Edwards
Danald Ehrhart
Jeanne Elder
William Emerick

Elaine Ernest
Robert Essenwein
Alice Exley
Dale Fagel
Jack Fax

Larry Fredericks
Gail Fultan
Jim Galbraith
Mally Garbarina
Dan Geletka

Marilyn Ginkel
Charles Girts
Canrad Green
Harry Greer
John Greenalch

Danald Greggs
Elizabeth Gruber
Ardeth Gumpher
Gary Gustafsan
Cleva Haight

Arthur Harris
Danna Hartman
Marlin Hartman
John Hartzell
LaVerne Haubrick

Sandra Hepler
Dick Hetrick
James Higbee
Hugh Hagle
Caral Hague

Raymand Hague
Dave Hapkins
Ted Huber
Barbara Hugus
John Humeniuk

Freshmen

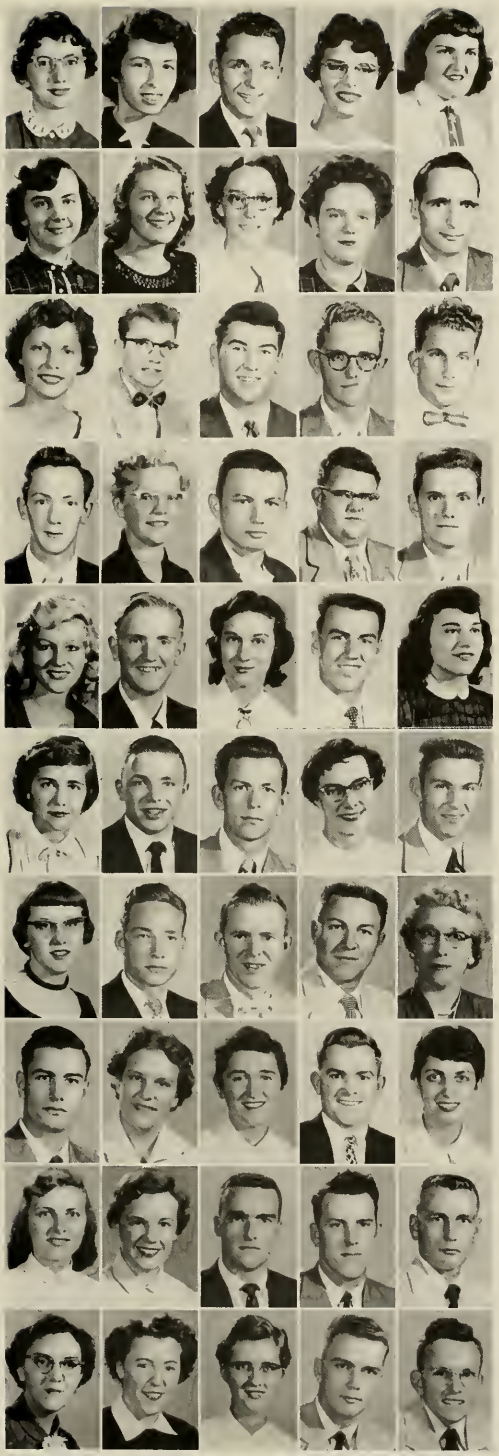

Betty Jane Huth
Lydia Jackson
Daniel Janusek
Janice Johnson
Lois Johnson

Marjorie Ann Janes
Jean Karp
Nancy Kelly
Carla Kent
Russell Knepp

Delores Kniss
Ron Kniss
John Kohan
Ray Kramer
Robert Kunkle

Robert LaSitis
Janice Lemmon
Miles Light
George Lord
Virgil Lucas

Sally Lund
Watson Lupher
Nancy MacMillen
Melvin Mandic
Charlotte Manganaro

Judy Master
Fred Matheson
James McCarrier
Elizabeth McClaine
John McCoy

Lee Rue McCannaughey
Bob McCullough
William McDowell
William McElravy
Florence McGeary

Herbert McMahan
Marilyn McMullen
Mary Ellen Meehan
John Meneghini
Jo Ann Meyers

Evelyn Mezerski
Beverly Miller
Jim Miller
Marlin Miller
Orval Minard

Nancy Mong
Sally Monmoyer
JoAnne Moon
David Moore
Rex Morgan

Freshmen

Gerald Mortimer
Harry Myers
Shirley Neubauer
Edward Oilinger
Paul Pahel

Calvin Payne
Fred Plavney
Stephen Padesta
Ed Paprick
Donald Porterfield

Shirley Pracious
Tom Quinn
Caral Rabach
Ronald Reckhart
Lee Rednack

Herbert Reed
Beverly Reese
Virginia Rimer
Dan Robinsan
Sally Robitz

Caral Rach
Edward Rowe
Joseph Rua
Jaan Ruppel
Don Rybar

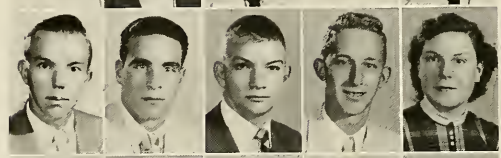

Virgil Salizzani
Andy Sanderbeck
Lester Schickling
Ranald Schrecengast
Mary Lau Schwabenbauer

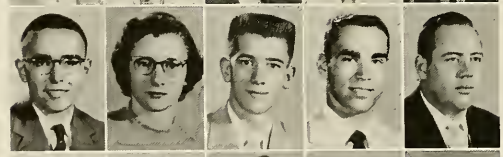

Frank Sebastian
Janet Serena
Paul Servey
Gary Shay
Dick Shay

Don Shilliday
Marion Shourek
Jaanne Shull
Dean Singer
Helen Slacum

Pat Smathers
Ernie Smith
Raymond Smith
Florence Smouse
Elvin Snyder

Helen Snyder
Nancy Steele
Joyce Stewart
Willard Sutton
Dale Swansan

Freshmen

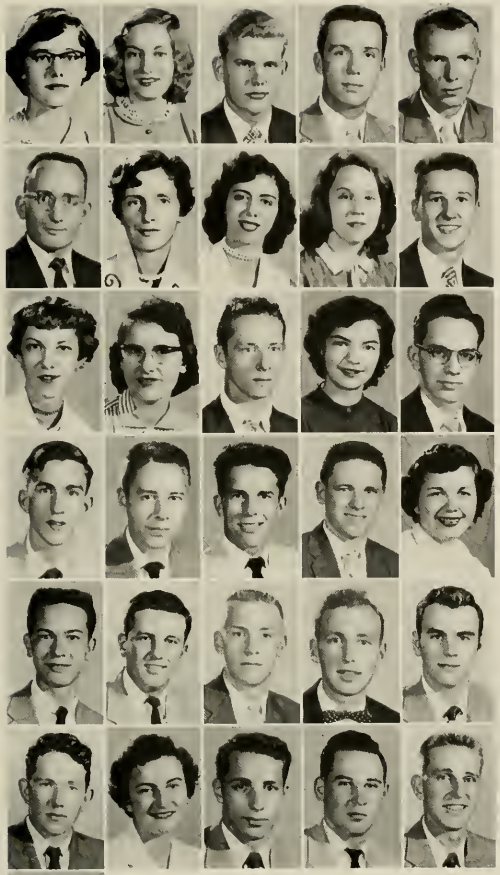

Thomas Zimmerman

Sue Taylar
Caralyn Templeton
LaVerne Terwilliger
Robert Thomas
Richard Thompson

Robert Toward
Carol Tribley
Barbara Varner
Doris Vehar
Edward Vensel

Mary Caral Walcatt
Lois Walker
Lea Walsh
Judy Walter
Mitchell Ward

Donald Wattersan
Gene Weinfurther
Robert West
Francis Whalen
Joan Whisner

James Whited
Ray Whitmer
Jim Williams
Neal Williams
Ted Willoughby

Robert Windsheimer
Mary Wright
David Young
Thomas Young
David Yount

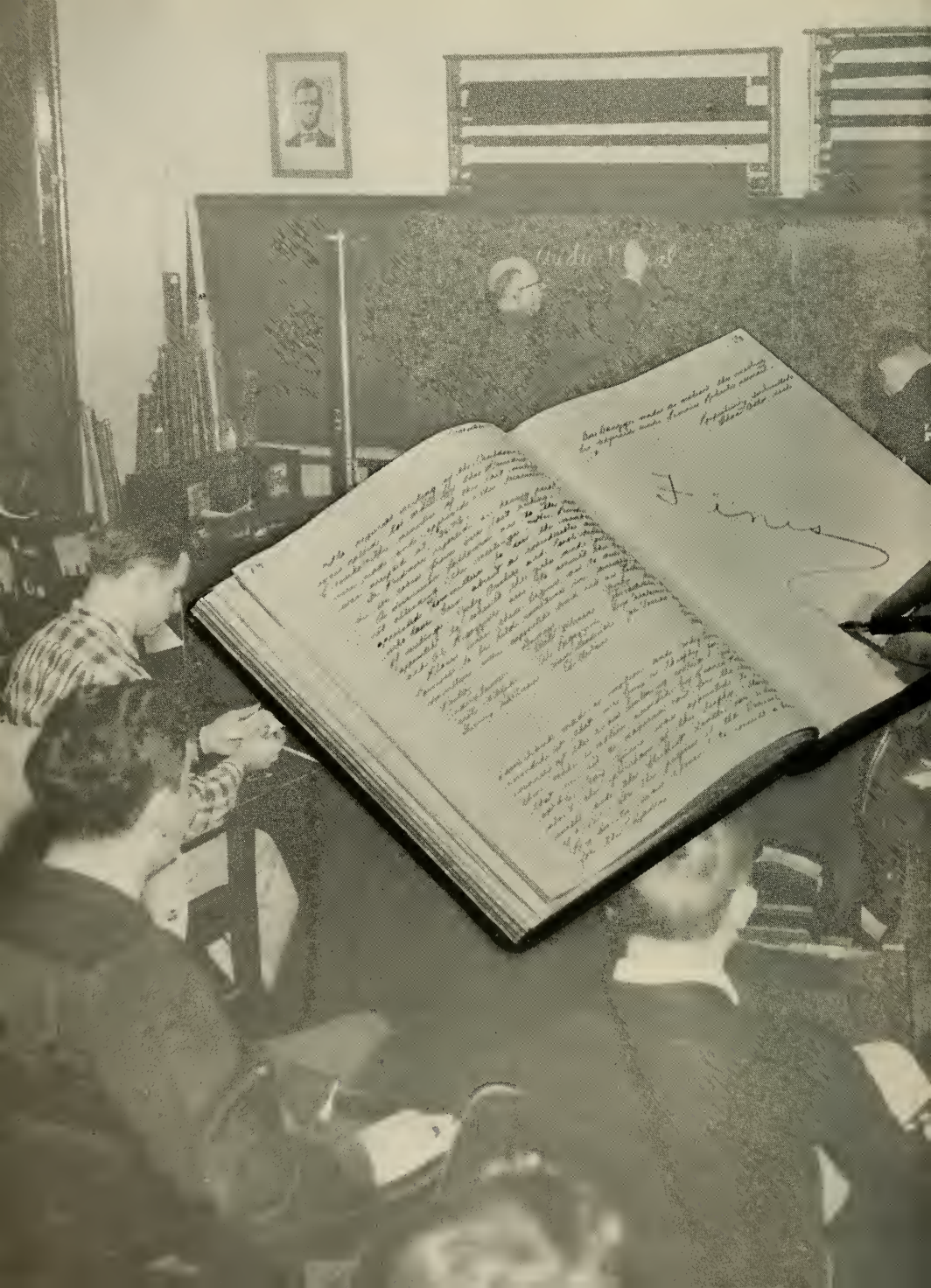

ORGANIZATIONS

SEQUELLE STAFF

Seated—Rita Croig, Frank Miszkowski, Jeanne Fritz, Geargetto Rocioppi. **Standing**—Ida Krushinski, Lais Singer, Jerry Lint, Lee Mills, Terry Fechek, John Grottentholer, John Lindberg, Joe Clovesko.

Sequelle Staff

To do something new and different has always been the motto of the Class of 1956, and we hope that this Sequelle will set a precedent for informality in future yearbooks.

There are so many memories of college that cannot be put on paper such as: the thrill of Homecoming, the roar of a football crowd, autumn in Clarion, Becht Hall Lounge after dinner, the still winter nights, the lights and noise and music and spirit of the Union, springtime, toasted rolls and coffee, the whirl of classes and meetings—but it has been our aim to capture personalities, and thus remind you of the most wonderful part of Clarion, "THE PEOPLE."

SEQUELLE STAFF AT WORK

Left to right—Rita Croig, Lois Singer, Joseph Clovesko, Charlotte Otto, Frank Miszkowski, Jeanne Fritz, Georgetta Raciappi.

MANAGEMENT

Seated (left to right)—Jerry Lint, Joseph Clovesko, Ida Krushinski, Lois Singer.

SEQUELLE STAFF AT WORK

Left to right—Jerry Lint, Terry Fechek, Ida Krushinski, John Grottenthaler, Ben Lindberg, Lee Mills.

STUDENT SENATE

Seated—Kay Cobler, Arlene Narbury, Regina Tharntan. Standing—James Brumbaugh, Mary Elder, Gladys Pfau, Fronk Miszkowski, Dorathy Blaamster.

Student Senate

The student body at Clarian State Teachers College elects the members of the Student Senate. With the aid of Doctor Paul G. Chandler, the Senate then discusses and appraves the budget for the 1955-56 term.

As in the past, the Clarian Senate sent delegates ta the annual Student Government Canference held this year at Mansfield State Teachers College. An appropriatian of $126 was made ta cover this expense.

The Senate alsa appaints faur members af the student body ta the important Assembly Program Cammittee.

SOCIAL COMMITTEE

Ida Krushinski, Nancy Paff, Carole Fibick, Georgia Morgan.

Social Committee

The Social Committee plans the social events of the school year and sets up a schedule for these events. Representing the various classes are: Ida Krushinski, senior; Carole Fibick, junior; Nancy Paff, sophomore; and Georgia Morgan, freshman.

Much time and thought are put on the planning of the Social Calendar published by this group, and all social events on campus must go through this committee.

Miss Grace Pryor, Dean of Women, is the Social Committee's advisor.

House Council

The House Council is the governing body for dormitory women. Representatives are elected from each class and from Becht Hall, Science Hall and Seminary Hall. Sponsored by Miss Grace Pryor, dean of women, this group meets twice a month to discuss problems encountered in dormitory living.

Arlene Norbury, president for the first semester, graduated in January and Helen Roberts was elected as president of House Council for the remainder of the school term. Alice Yorns completed her second year as secretary.

HOUSE COUNCIL

1st row—Arlene Norbury, Alice Yorns, Helen Roberts, Delores Altmon. **2nd row**—Carol Jenkins, Margaret Tilley, Marilyn McDaniel, Nancy Kelly, Betty McClaine, Janet Sereno, Rose Mary Landon.

PRESS CLUB

1st row—Emma Rossbacher, Mary Ann Dittman, Ruth Decker, Virginia Alcorn. 2nd row—Joanne Moon, Louise Johnson, Sandra Maxwell, Carol Jenkins, Carol Fibick, Joanne Meyers. 3rd row—Santo Altamari, Julie Davis, Betty McClaine, Nancy MacMillen, Marian Bortley, Jeanne Elder, Marjorie Jones, Jean Karp, Pat Murphy, Virginia Rimer, Justine DeFelice.

Press Club

OFFICERS

President	Carol Jenkins
Vice-President	Louise Johnson
Secretary	Carole Fibick
Treasurer	Joanne Moon
Editor	Elida Mullen
Sponsors	Miss Bertha Nair
	Mr. John Mellon

Members of the Press Club comprise the staff of the school paper, the **Clarion Call**. Any student desiring membership in the Club may join by successfully passing a test in journalism which the club sponsors, which involves all the basic fundamentals of journalistic writing.

Editors of the **Call** are chosen by the club members. Elida Mullen headed the staff this year. As assistant editor was Sandra Maxwell, while Carol Jenkins, Carole Fibick, Sam Rogal, Louise Johnson, Emma Rossbacker and Julia Davis served as department heads. The **Call** is published twice each month.

A party for new members selected in September was held in the fall and tryouts for other members were again held in January.

ART CLUB

1st row—Beverly Jose, Dolores Marshall. 2nd row—Caral Tribley, Nancy Trimbur, Rose Mary Landon, Larroine Woite, Larry Chiado, Glodys McGinnis. 3rd row—Libby Reed, Walter Ulica, Steve Lucos, Hugo Marnotti, Vince Brunelli.

Art Club

OFFICERS - FIRST SEMESTER

President	Rose Mary Landon
Vice President	John McCoy
Secretary	Carol Tribley
Treasurer	Edgar Huffman
Sponsor	Mr. Joseph Spence

The Art Club's new sponsor, Mr. Spence, contributed many worthwhile ideas toward the success of this club year.

Our first project was the Homecoming float with the song title, "The Man From Laramie," as the theme which proved very successful. Other projects included a display of soap sculptures from New York in the library. Work was done on Christmas cards and letterheads by silk screen process. Pictures were put on display and sold to students. The Club members also worked on leather, basket weaving, and ceramics.

ASSOCIATION FOR CHILDHOOD EDUCATION

1st row—Ruth Bock, Jane Korb, Alverda Crissman, Donna Flockerzi. **2nd row**—Janice Divany, Bonita Mitchell, Pat Hoffman, Sue Buzzard, Florence Graham, Carol Clark, Mary Jane Dittman, Marilyn Robb. **3rd row**—Georgie Rocioppi, Beverly Reese, Carol Fibick, Margy Jones, Sarah Marshall, Eileen Hull, Carol Swanson, Joan Silvis, Nancy Gates.

Association For Childhood Education

OFFICERS

President	Florence Graham
Vice President	Carol Clark
Secretary	Pat Hoffman
Treasurer	Sue Buzard

The A. C. E. is an organization of students interested in working for the welfare of children and the betterment of their education. Its purposes are to gather and disseminate knowledge about the education of young children, to promote the progressive type of education in kindergarten, primary, and intermediate grades and to raise the standards of the professional training for teachers in this field.

The Association for Childhood Education worked with the F. T. A. on a float for the Homecoming Parade and the annual banquet held in April. Programs included speakers, workshops, a movie, and a picnic. This year's money making project was the selling of book-covers.

CAMERA CLUB

Seated—Gladys Pfau, Jane Jordan, Rita Brown, Donna Flackerzi, Donna Bauer, Margaret Tilley, Richard Yount. **Standing**—James Petzold, William Hadjukiewicz, Virgil Lucas, Ed Poprik, Everett Mahey.

Camera Club

OFFICERS

	First Semester	Second Semester
President	Margaret Tilley	Jim Petzold
Vice President	John Love	Richard Yount
Secretary	Donna Bauer	Gladys Pfau
Treasurer	Lawrence Ferguson	Florence Smouse
Reporter	Paul Kepple	Virgil Lucas
Advisors	Dr. Donald Pierce and Dr. George Lewis	

The Camera Club is an organization of students interested in photography either as amateurs or professionals. Under the direction of the advisors, Dr. Pierce and Dr. Lewis, the club enjoys a varied program of slides, demonstrations and talks pertaining to the taking, development, enlargement and printing of pictures. A demonstration on the art of lighting and posing for portrait photos gave members an opportunity to take pictures and gave some members practice in posing.

Requirements for entering the club's annual photography contest are: to take, develop and print the pictures personally. The entries are judged in four groups.

Club members may use the darkroom and photographic supplies at any time.

COLLEGE PLAYERS

1st row—Nancy Tippin, Ann Gyder, Sue Kennedy, Marjorie Janes, Alice Exley. 2nd row—Delores Danziger, Joanne Meyers, Jeanne Fritz, Janet Harris, Jim Wigton, Betty Blaine, Joyce Morrison, Patti Hart, Nancy MacMillen, Georgia Morgan. 3rd row—Beverly Thompson, Dawn McGuire, Beverly Miller, Mary Wright, Marion Shaurek, Barbara Kline, Marilyn McDaniels, Ray Arensberg, Fred Bell, Barbara Swetsky, Cleva Haight, Lenny Roberts. 4th row—John Greenalch, Ron Reckhart, Hugh Kepple, Ron Kniss, Gordon Vogt, Jim McCarrier, Fred Patterson, Goron Wilson, Rich Pesarcik.

College Players

OFFICERS

	First Semester	Second Semester
President	James Wigton	Fred Patterson
Vice President	Betty Blain	Patty Hart
Secretary	Joyce Morrison	Janet Harris
Treasurer	Janet Harris	Marilyn McDaniel
Sponsor		Miss Marie Marwick

The College Players is the dramatic organization on campus. At the regular club meetings through individual talent, discussions, and reviews, the players are acquainted with the art of drama. First semester, the players presented two one-act plays entitled IN THE ZONE and THE RED CARNATIONS.

The group had a successful banquet in the spring which was one of the highlights of the year.

Miss Marie Marwick is advisor for the group and Miss Margaret Boyd is the sponsor of the Honorary Dramatic Fraternity, Alpha Psi Omega.

FUTURE TEACHERS OF AMERICA

1st row—Joan Alexander, Julie Greenolch, Florence Graham, Sandy Maxwell, Shirley Naquin. 2nd row—Miss Mullen, Betty Jean Huth, Bonita Mitchell, Joanne Moon, Rose Mary Landon, Nancy Gates, Pat Hoffman, Joan Silvis, Jean Karp. 3rd row—Beverly Thompson, Louise Johnson, Janet Sereno, Beverly Reese, Barbara Manning, Eileen Hull, Jane Korb, Sarah Marshall, Carol Swanson, Beverly Jose, Carol Fibick.

Future Teachers of America

OFFICERS

President	Rose Mary Landon
Vice President	Nancy Gates
Secretary	Alverda Crissman
Treasurer	Sandy Maxwell
Sponsor	Miss Mullen

The Future Teachers of America is an organization which acquaints young, prospective teachers with many aspects of the teaching profession. F. T. A. aims to improve the quality and knowledge of the teacher and his profession and is associated with the Pennsylvania State Education Association and the National Education Association.

The program for the year included projects, plays, workshops, a dance and parties. A basket was sent to a needy family at Christmas.

N. E. A. and P. S. E. A. publications are distributed among the members of this organization and merit points are given to members for each hour of social service or work put on a special project of the club. When a member has earned the required number of merit points, he is honored by the national headquarters with a certificate of merit upon his graduation.

Meetings are held bi-monthly in the Training School. Membership is open to anyone interested in becoming a teacher.

GEOGRAPHY CLUB

1st row—Dara Hetrick, Janice Johnson, Mary Smith, Mr. Kuhner, Jim McCarrier. 2nd row—Rita Brown, Barbara Kline, Phil Massalsky, Bill Brenish, Florence Smause, Margaret Tilley.

Geography Club

OFFICERS

President	Paul Terwilliger
Vice President	Mary Smith
Secretary-Treasurer	Paul Pahel
Sponsor	Mr. C. A. Kuhner

The Geography Club consists of students who have an outstanding interest in this subject.

Some of the activities of the year have been a tour of several places of interest in Pittsburgh, o tour of the local pottery plant, discussions, and geographical films. The members decided upon other various projects of their own individual interest. The club also met occasionally for social parties.

INTERNATIONAL RELATIONS CLUB

1st row—Gladys Pfau, Nancy Trimbur, Carol Tribley, Donna Flackerzi. 2nd row—Dr. Slick, John Grottenthaler, Garon Wilson, John Lindberg, Donna Bauer, Margaret Tilley, John McKeown, Edward Yawarski. 3rd row—Beverly Curll, Joyce Campbell, Florence McGeary, James McCarrier, James Demski, Janice Divany, Joan Pormeter, Betty Riffenberrick.

International Relations Club

OFFICERS - FIRST SEMESTER

President	John Grottenthaler	Treasurer	Gary Wilson
Vice President	Margaret Tilley	Parliamentarian	Ben Lindberg
Recording Secretary	Donna Bauer		
Corresponding Secretary	Edward Yaworski	Sponsor	Dr. Sewell Slick

The International Relations Club, under the supervision of Dr. Slick, is an organization which has as its primary purpose the promotion of student interest in international affairs. The meetings consist of movies, group and panel discussions, debates, slides and talks on various current problems and happenings in the world.

During the year, two guest speakers revealed present day conditions in Korea, Japan and South East Asia, using slides along with the explanations.

Each spring the club sponsors a trip to the United Nations Assembly in New York. These trips have proved of great educational value as well as being enjoyable.

Among the social activities of the club was the annual weiner roast early in the school year to help new members become acquainted with the others. Everyone is welcome to join the I. R. C.

INTERNATIONAL RELATIONS CLUB

1st row—Janet Ketner, Lawrence Ferguson, Elizabeth Lawton. 2nd row—John Coffman, Gladys McGinnis, Ruth Elliot, Ardeth Gumpher, Lois Walker, Joe Rua, Rudy Razanc, William Brenish. 3rd row—Janet Harris, Larraine Waite, Sam Carnabucci, William Carroll, Georgetta Raciappi, Carol Spogiare, William McDowell, Joseph Clovesko, Twila Hedegar. 4th row—Richard Taskin, Hugo Marnatti, Roy Smeltz, David Moore.

NEWMAN CLUB

1st row—Jahn Casciani, Mary E. Meehan, Huga Marnatti. 2nd row—Larry Chiada, Janet Serena, Vincent Brunelli, Jim Martina, Dan Andrekavich, Frank Sebastian, Jaan Parmeter, Dan Janusek, Jae Claveska. 3rd row—Geargetta Raciappi, Caral Spagiare, Mary Lau Schwabenbauer, Bill O'Taale, Jack Dalmayer, Bob Brasnahan, Sam Viviana, Dick Taskin, Ed Paprik, Tam Jadan, Bab West, Dan Christie.

Newman Club

OFFICERS

President	Jeanne Fritz
Vice President	Steve Zigarovich
Secretary	Helen Roberts
Treasurer	Bill Morgan
Chaplain	Rt. Rev. Monsignor A. A. Fischer
Sponsor	Miss Mary Kay Banner

Catholic students find religious, social and educational enrichment in their membership in the Clarion Newman Club. A member of the National Newman Club Federation, Clarion actively participates in regional, provincial, and national Newman affairs.

Some of the highlights of the year's activities were the formal initiation, the parties, the Communion Breakfasts, the Spaghetti Supper, the Cardinal Newman Day Celebration, the Club's representation at regional and province conventions, the many interesting speakers, and the cooperation with the S. C. A.

NEWMAN CLUB

1st row—Mona Wright, Betty McClaine, Santa Altomari, Ann Gyder, Rita Brown, Florence Smouse, Nancy Trimbur. 2nd row—Sally Crain, Pat Hoffman, Steve Lucas, John Humeniuk, Lee Rednock, Judy Beightley, Tony Aiello, Terry Fechek, Thereso Borstorff. 3rd row—Ray Kramer, Richard Pesarcik, Frank Sigmund, Sam Cornabucci, Thomas Nee, Bill Stroessley, Jim Howey, Larry Michaels, Arthur Brown, Don Nowicki, Ed Urban, Bob Gray, Mollie Garbarino.

NEWMAN CLUB

1st row—Charlotte Monganoro, Shirley Noquin, Patricia Walters, Julia Davis, Joan Alexander. 2nd row—Betty Jean Huth, Bill Morgan, Steve Zigarovich, Jeanne Fritz, Helen Roberts, George Reed, Albert Rogazzini, Janet Savisky, Nancy Amberson. 3rd row—Justine DeFelice, Mona Crate, Dawn McGuire, Pearl Messenger, Jane Davis, Joan Ruppel, Joe Rua, Walter Ulico, Bill Hajdukiewicz, Mary Jane Wilshire, Virginia Hartman, Evelyn Mezerski, Joan Myers, Lee Mills.

STUDENT CHRISTIAN ASSOCIATION

1st row—Martha Bickel, Libby Reed, Jeanne Elder, Sandy Maxwell, Sally Sutton. 2nd row—Sue Buzard, Beverly Curll, Janice Johnson, Bill Abplanalp, Lee Johnson, Dick Stanford, Fred Mathesan, Theda Lewis. 3rd row—Doralyn Bloomster, Rose Mary Landon, Carol Rock, Jean Karp, , Jim Whited, , Dick Yaunt, Charles Marshall, Barbara Kline, Fred Bell, Lee Detar. 4th row—Janice Lemmon, Mary Jane Dittman, Caral Emig, Alice Exley, Marilyn McDaniel, Sue Taylor, Clevo Haight, Dara Hetrick, Jeannette Carbett.

Student Christian Association

OFFICERS

President	Dorothy Bloomster
1st Vice President	Arnold Mahey
2nd Vice President	Louise Johnson
Secretary	Marilyn McDaniel
Treasurer	James Warmbrodt
Recording Secretary	Marge Daum
Advisors	Dr. Paul Shank
	Dr. Donald Pierce

The Student Christian Association, under the sponsorship of Dr. Shank and Dr. Pierce, has grown to be the largest organization on campus. Each Wednesday evening approximately 200 students join together in the Chapel for a period of devotion and meditation which precedes a program.

The S. C. A. strives to provide Christian Fellowship and Worship for anyone who desires it and to meet the spiritual needs of Clarion students. These purposes are accomplished through well-planned programs. Christian worship and thinking have been stirred by many inspirational programs of speakers, films, panel discussions, and musical festivals.

A great deal of Christian fellowship has been achieved in group preparations and in parties. Much insight into the purpose of giving was seen as members of the S. C. A. spoke for and participated in local churches and church organizations; and much pleasure was experienced by the group in sending a Thanksgiving offering to aid the work of Miss Doris Blocmster, who is working with the Navajo Indians.

The organization also cooperated with the Newman Club for movies, the W.S.S.F. Variety show, the annual Cook Forest Picnic, Christmas Caroling, the Christmas Nativity scene placed on the campus in front of Seminary Hall, and a used book sale to raise money for the World University Service.

These various and worthwhile activities have served to bind the group together in Christian brotherhood.

STUDENT CHRISTIAN ASSOCIATION

1st row—Dolores Marshall, Joyce Stewart, Nancy Mang, Doris Book, Marian Shourek. **2nd row**—Sally Lund, Barb Manning, Gary Wilson, Janet Harris, Lester Schickling, Virginia Alcorn, Nancy MacMillen, La Verne Haubrick. **3rd row**—Beverly Reese, Imagene Coen, Joanne Moon, Jim Petzold, Ronald Kniss, Virgil Lucas, Charles Marshall, Herb McMahan, Ronald Bickel, Paul Kepple. **4th row**—Carolyn Templeton, Virginia Rimer, Peggy Beitler, Sandy Hepler, Carol Tribley, Marjorie Jones Carole Roboch, Twila Hedegor.

STUDENT CHRISTIAN ASSOCIATION

1st row—Carole Jenkins, Sue Kennedy, Donna Flackerzi, Donna Bauer, Ruth Bach. **2nd row**—Mary Smith, Carol Clark, Louise Johnson, Dorothy Bloomster, Margie Daum, Everett Mahey, Marilyn Robb, Dr. Shank. **3rd row**—Judy Ousler, Margie Cross, Jane Jordan, Carole Fibick, Lee McConnaughey, Joyce Campbell, Jeanne Elder, Caralie Whalen, Marge Tilley, Betty Blaine, Barbara Swetsky, Shirley Neubauer.

STUDENT CHRISTIAN ASSOCIATION

1st row—Janice Divany, Bannie Mitchell, Marian Bartley, Janet Ketner. **2nd row**—Ruth Elliott, Betty Riffenberrick, Gerald Whalen, Jim Williams, Gerry Anderson, Richard Rumbaugh, Hugh Kepple, Bob Thomas. **3rd row**—Beverly Thompson, Mary Wright, Beverly Jose, Carolyn Camp, Lydia Jackson, Max Ferguson, Harry Mitchell, Bill Brenish, Marian Beacom, Faye Dryden, Doris Staley, Jolinda Whittle.

OUTDOOR CLUB

Standing—left to right: Carol Spagiare, Audrey Arbuthnot, Ardie Gumpher, Roy Smeltz, Evelyn Mezerski, Jane Gromo, Carol Fibick, Nancy Amberson, Doris Stoley, Ben Lindberg, Audrey Towner, Ann Gyder, Lois Singer, Ed Yaworski, Ida Krushinski, Lee Mills, Dom Covalancia, Virginia Hartman, Regina Thornton, Al Ragazzini, William O'Toole, Charlotte Otto, Ed Urban, Lennie Roberts, Rita Gene Craig, Margery Daum, Tony Zissis, Jane Davis, James Petzold, Bill Morgan, Walter Ulica, Al Martonik, John Grottenthaler, Joseph Clovesko.

Outdoor Club

OFFICERS

	First Semester	Second Semester
President	Joe Clovesko	Roy Smeltz
Vice President	Bob Moore	Bob Moore
Secretary	Charlotte Otto	Georgie Racioppi
Treasurer	Nancy Amberson	Doris Staley
Reporter	Carole Fibick	Ann Gyder
Sponsor		Dr. Donald R. Predmore

The Outdoor Club, a social organization on campus for those interested in sports, has had an active year. Cook Forest was the scene of several outings where the members participated in softball, archery, dancing, and the traditional hike along Nature Trail.

In January, the Outdoor Club sponsored the Winter Carnival. Snow sculpturing, games, and refreshments highlighted the day's activities. At the dance in the evening, the Queen of the Winter Carnival, Rita Gene Craig, was crowned.

Much credit goes to Dr. D. R. Predmore, the club's sponsor, for his help and cooperation.

RIFLE CLUB

Seated: Carol Tribley, Doris Book, Lee Johnson, Carolyn Templeton, Lee McConnaughey, Robert McCullough. **Standing:** Dave Christian, Sue Kennedy, Watson Lupher, Fred Mathesan, Carmi Edwards, Dick Yount, Bill Abplanalp, Herb McMahan Bob Davis, Dale Fagel, Ed Paprick, Raymond Hague, John Meneghini.

Rifle Club

OFFICERS

President	David Christian
Vice-President, Range Officer	Lee Johnson
Secretary	Judy Dunn
Treasurer	William McCullough
Reporter	Delores Marshall

The purpose of the Rifle Club is to teach the proper use and care of firearms. During the first semester, good shooting positions and improvement of marksmanship curve were stressed. During the second semester, competitive shooting bouts took place between members to indicate the amount of improvement.

The Rifle Club has a membership in the National Rifleman's Association and through their aid received new rifles for use on the range. Other improvements were made during the year for greater safety on the range.

Mr. Flack, the club sponsor, deserves credit for helping the club achieve a successful and interesting year.

WAITER'S CLUB

1st row—Ron Reckhart, Shirley Naquin, Joe Clovesko, Walt Ulica, Bonita Mitchell, Bill Westcott. **2nd row**—Mary Smith, Delores Danziger, Jane Karb, Vince Brunelli, Beverly Reese, Rita Brown, Steve Lucas, Shirley Neubauer, John Humeniuk, Don Andrekovich. **3rd row**—Pat Walters, Jane Jordan, Mary Jane Haight, Larry Chioda, Betty Riffenberrick, Theresa Barstarff, Pearl Messenger, Marian Beacam, Fred Matheson, JaLinda Voorhees Whittle, Dick King, Jim Martina. **4th row**—Lee Rednock, Tom Jadan, Floyd Barger, Larry Farmerie, Don Overheim, Bill Dougherty, Rich Taskin, Bill Abplonalp, John Schickling.

Waiters' Club

OFFICERS

President	Joe Clovesko
Vice-President	Walter Ulica
Secretary-Treasurer	Mona Crawford
Sponsor	Miss Nelda Schnotterly

This club, comprised of students who work either in the Dining Hall or the Dishroom, is rated among the most active service clubs on the campus. Among their projects, they list the decoration of the Dining Hall for the Thanksgiving, Christmas, and Easter Holidays as the most important.

Other activities completing their social calendar were: sponsoring a float in the Homecoming Parade, a Christmas Party, and a Valentine's Day Party.

WHO'S WHO

Seated—Joan Parmeter, Sally Keth, Rita Craig, Mary Lou Wallace. **Standing**—Joseph Clovesko, Jerry Ling, John Caffman, Robert Lewis, Harry Spackman.

Who's Who

This year, thirteen seniors achieved the honor of membership in "Who's Who." Membership for "Who's Who in American Colleges and Universities" is based on scholastic achievement, leadership ability, and contributions to the school. Clarion has been represented in Who's Who since 1934.

Members receive national recognition in the annual publication of the organization, "Who's Who in American Colleges and Universities" and benefit from the fine placement service affiliated with this organization.

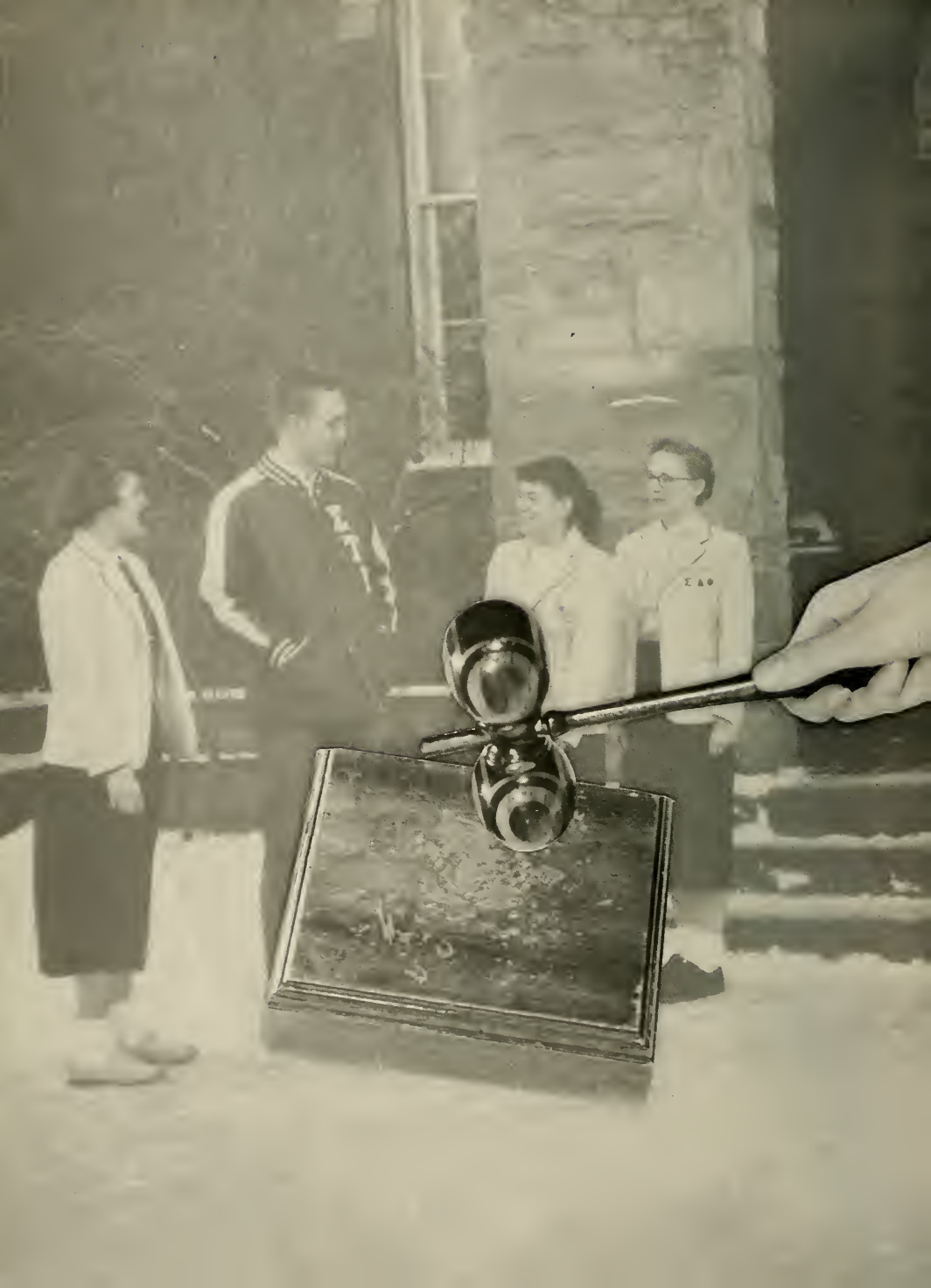

GREEKS

PANHELLENIC COUNCIL

1st row—Alice Yarns, Joyce Morrisan, Jane Karb, Solly Keth. 2nd row—Nancy Paff, Regina Thornton, Louise Jahnsan, Dara Hetrick.

Panhellenic Council

OFFICERS

President	Alice Yorns
Secretary	Jane Karb
Treasurer	Sally Keth
Advisor	Miss Margaret Boyd

The Panhellenic Council is composed of members elected from each of the four sororities on campus. The Council, under the guidance of Miss Boyd, governs the sorority life on campus.

Panhellenic activities of the year included the annual reception for all college women, a Halloween Party for sorority and non-sorority girls, a banquet in February, and the annual Panhellenic's Spring Formal.

Sorority Presidents

Patricia Murphy, Janet Sovisky, Julia Greenalch, Rita Gene Craig

INTERFRATERNITY COUNCIL

Sam Goodwill, Arch Brumbaugh, John Lutz, Dan Holquist, Sam Carnabucci, John McKeown.

Interfraternity Council

OFFICERS

President	Marion Sam Goodwill
Secretary-Treasurer	James Brumbaugh
Faculty Advisor	Mr. Clarence Kuhner

The Interfraternity Council is the representative body of the three fraternities on campus. It regulates rushing and also has a rules committee that organizes and sponsors such interfraternity activities as: bowling, basketball and the annual interfraternity dance.

The Council also works together with all the other organizations to help Clarion become a better college for its students.

Fraternity Presidents

John Grattenthaler, Paul Farringer, Joseph Claveska

DELTA SIGMA EPSILON OFFICERS

1st row—Arlene Norbury, Rito Croig, Patti Hart. 2nd row—Judy Dunn, Judy Ousler.

Delta Sigma Epsilon

Someone said the world's a stage and each must
play a part.
Fate had you play a Delta, right from the very
start.
Act number one was where you met
You liked Delta's from first glance
I thank the actives for that part
And for giving you the chance.

Your pledge duties you did so well
You never acted blue
You were the happiest person on earth
And then came act two
You became an active—you didn't change
You were our very own
Now comes the day you go away
And leave us all alone.

Out into the world we each must go
To seek our fortune and fame
As down the highway of life you speed
Take with you the Delta name
The stage is bare
You're standing there
As a senior of great renown
And as we wish you the best of luck
We'll ring the curtain down.

DELTA SIGMA EPSILON
SENIORS

1st row—Ida Krushinski. **2nd row**—Rita Craig, Arlene Narbury, Char Otto. **3rd row**—Lais Singer.

DELTA SIGMA EPSILON
SOPHOMORES

1st row—Ginger Moore, Audrey Towner, Marge Nicholson. **2nd row**—Virginia Hartman, Jane Gromo, Lee Mills, Nancy Peters. **3rd row**—Regina Thornton, Joyce Campbell, Elaine LePoris.

DELTA SIGMA EPSILON
JUNIORS

1st row—Joyce Morrison, Patti Hort. **2nd row**—Mary Jane Wilshire, Avalon Delp, Judy Ousler, Imagene Rodoker, Judy Dunn.

LAMBDA CHI DELTA OFFICERS

Bottom—Eileen Woods, Miss Schnatterly, Jan Savisky, Shirley McNany. Back—Nancy Paff, Jeanne Fritz.

Lambda Chi Delta

Lambda Chi Delta, an active local sorority on campus, was founded in 1931. To qualify for membership, a girl must exhibit good personal traits, excellent character, and a record of high academic achievement. The aim of Lambda Chi Delta is to promote congenial friends, social activities, and intellectual stimulation for all of its sisters.

Through sorority activities, the girls are united closer in a band of true, fun-loving Sisterhood. Some of the activities this year included: the Rush Party, Christmas Party, Christmas basket for a needy family, rummage sales, and the week-end at Shreffler's camp.

Working with the Alumnae, the Lambda Chi's celebrated their 25th anniversary on January 14th by having an evening of entertainment and a turkey dinner at the Owens-Illinois Club House. It was a memorable occasion.

The sorority was very proud of Miss Alice Yorns who reigned as this year's Homecoming Queen, and Miss Eileen Woods who was selected as Alpha Gamma Phi Queen.

LAMBDA CHI DELTA

Bottom—Jeanne Fritz, Shirley Bernauer, Jan Savisky, Nancy Amberson, Fran Thomas. **Back**—Betty Mucho, Nancy Radgers, Alice Yarns.

LAMBDA CHI DELTA

Bottom—Fran Thomas, Jan Powell, Jan Atwell. **Back**—Nancy Amberson, Shirley Bernauer, Alice Yarns.

LAMBDA CHI DELTA

Eileen Waads, Nancy Paff, Shirley McNany, Jan Atwell, Jan Powell, Patti Walters.

SIGMA DELTA PHI

Peggy Beers, Donna Flockerzi, Helen Christian, Dora Hetrick, Mary Scott.

Sigma Delta Phi

Sigma Delta Phi, a local sorority, was founded in 1930. It has as its basic purpose the forming of lasting friendships and development of high ideals.

Sigma Delta Phi's first social event of this year was an outing given by the sorority's brothers, the Delta Kappas. Homecoming saw members hard at work with our float, "The Wizard of Oz," and Dora Hetrick was the Delta Kappa's Queen. Following the game, the annual tea was held at the home of Miss Bertha Nair.

The Sigma Delta Phi's social service for the year included the annual Christmas basket and care package.

Activities for the year included the Christmas party at Mrs. Heeter's given by the patronesses, the Cook Forest weekend, the rush party, Mother's Day Tea, and as a finale, the party honoring the seniors.

The sisters appreciated the friendly and helpful advice of the sponsors, Miss Bertha Nair and Miss Martha Stewart, who helped make this year a successful one.

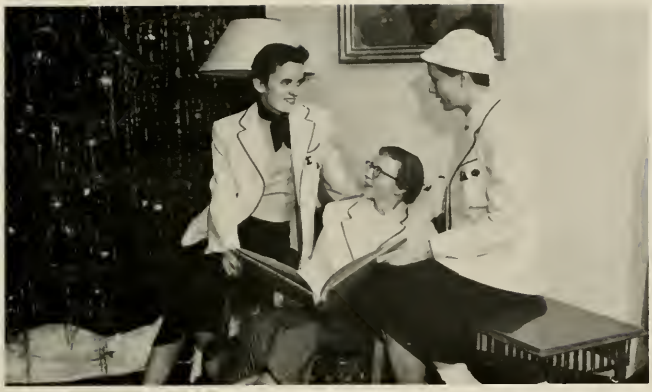

SIGMA DELTA PHI

Dora Hetrick, Pat Mullen, Kathryn Carrier.

SIGMA DELTA PHI

Seated—Mary Smith. 1st row—Ann Roat, Shirley Naquin, Mollie McGaughey, Miss Stewart. 2nd row—Janice Divany, Banita Mitchell, Darothly Wadsworth.

SIGMA DELTA PHI

Seated—Jane Korb. 1st row—Julia Greenolch, Miss Nair, Martha Bickel, Jaan Pormeter. 2nd row—Marilyn Robb, Alverda Crissman, Beverly Thompson.

SIGMA SIGMA SIGMA OFFICERS

Seated—Pat Murphy, Carol Jenkins, Jolinda Vaarhees Whittle, Elida Mullen.
Standing—Carol Spagiare, Sally Suttan, Sue Buzard.

Sigma Sigma Sigma

The girls seen an campus dressed in purple and white are known as the Alpha Pi Chapter of Sigma Sigma Sigma. One of the national sororities on campus, it was organized twenty-one years ago. Establishing lasting friendship among its sisters and developing high ideals of character in all its members is the main purpose of the organization.

The sorarity's service projects include contributions to the Robbie Page Memorial Fund for Polio, Boys' Town, and the making of favors for Christmas trays at the Clarion Hospital.

The Sigmas had a very enjoyable year of activities including a Homecoming Breakfast for alumnae, a weiner roast honoring new initiates, a coke party, the annual Rush Party, a trip to Indiana State Teachers College for a regional meeting, a Christmas Party, a party for the brothers, Sigma Tau Gamma, a week-end at Cook Forest, a formal Founder's Day Banquet and the Senior Send-Off.

Special mention goes to Kay Cobler chosen Miss Clarion County and Sigma Tau Gamma White Rose Queen and the homecoming float, "Thanks for the Memories," which won first prize.

TRI SIGMA SENIORS

Seated—Joyce Boyle Fitzsimmons, Terry Fecheck, Barbara Budzinski, Georgetta Raciappi. **Standing**—Eleanor Hartman, Mary Jane Haight, Barb Melat, Joan Silvis, Caral Swanson, Sally Taylor Keth.

TRI SIGMA JUNIORS

Seated—Audrey Arbuthnat, Caral Fibick, Jane Jordan, Margaret Tilley, Marshaline Queria, Louise Johnson, Betty Lesser. **Standing**—Florence Graham, Nancy Gates, Marian Beacam.

TRI SIGMA SOPHOMORES

Seated—Marjorie Daum, Janet Harris, Sue Kennedy, Jane Davis. **Standing**—Marilyn McDaniels, Kay Cabler, Ruth Elliot, Pat Haffman, Nancy Tippin, Marie Myers, Sandy Maxwell, Barbara Manning, Ann Gyder, Doris Staley, Julie Davis.

ALPHA GAMMA PHI

1st row—John Coscioni. 2nd row—Frank Miszkawski, Dr. Danald Pierce, Paul Forringer, Dominick Cavalancia, George Reed, James Warmbradt, Robert Moore, Joseph Lutz.

Alpha Gamma Phi

OFFICERS

President	Paul Forringer
Vice President	Frank Miszkowski
Secretary	Joseph Lutz
Treasurer	Dominick Cavalancia
Judiciarian	John Casciani
Guard	George Reed
Historian	James Warmbradt
Chaplain	Robert Moore
Advisor	Dr. Donald Pierce

Alpha Gamma Phi, the oldest fraternity on campus, is founded on the ideals of sportsmanship and fellowship. Observing their twenty-fifth anniversary this year, the Gammas have continued their tradition of being one of the school's most active organizations.

Highlighting the many activities of the first semester was the fifth annual Homecoming banquet. Many alumni and present members have come to look upon this event as one of the outstanding features of Homecoming day and some eighty members past and present attended. The fraternity was particularly proud of their entry in the Homecoming day float contest. The float, a replica of a steamboat and entitled "Swanee", won second prize in the parade.

The sale of Christmas cards was another first semester activity, while the second semester found rushing and the pledge banquet occupying the spotlight.

With a large and talented group of pledges joining the fraternity this year, the Gammas show promise of continuing the fine spirit of friendship and brotherhood for which they have always been noted.

ALPHA GAMMI PHI

1st row—Don Gragan, Harold Kirscht, Ed Grejda. 2nd row—Larry Fergusan, Jahn Rasa, Anthony Dilanni, Ted Wisniewski.

ALPHA GAMMA PHI

1st row—Constant Mickla, Marian Goodwill, Frank Sigmund, Albert Ragazzini, Jahn Mancini. 2nd row—Max Ferguson, Richard Rumbaugh. 3rd row—James Donochy, Peter Bono, Lawrence Salvetto, Stephen Zigarovich, Robert Gray.

ALPHA GAMMI PHI

1st row—Harry Mitchell, James Slate, Donald Nowicki, Edward Urban, Gerald Etzel. 2nd row—Roy Smeltz, Jack Helmintoller, Salvatare Cornabucci.

DELTA KAPPA

1st row—Steve Lucas, David Christian. 2nd row—Edward Yawarski, John Grottenthaler, Vance Duncan, Mr. Kuhner, James Milliran, Mr. Manson. 3rd row—Jack Middleman, James Elder, Dean Elder, Theodore Paich, Harry Andarf, Neil Miller, Hugh Kepple. 4th row—Howard Hess, James Priester, Everett Mahey, John McKeawn, Paul Kepple.

Delta Kappa

OFFICERS

President	John Grottenthaler
Vice President	James Milliran (1st semester)
	James Priester (2nd semester)
Corresponding Secretary	Edward Yawarski
Recording Secretary	Vance Duncan
Chaplain-Librarian	Harry Andarf
Sergeant-at-Arms	Hugh Kepple, Richard Shay
Inter-Fraternity Representative	James McKeawn
Spansors	Mr. Harry Manson
	Dr. Donald R. Predmore
	Mr. Clarence J. Kuhner
	Mr. James Moore

The Phi Chapter of Delta Kappa National Fraternity now in its fifth year at Clarion State Teachers College, has as its main purpase, the development of fellowship and leadership through the socializing influence of fraternal life.

Highlighting the many activities during the year was the crowning of Miss Dara Hetrick, Delta Kappas Homecoming Queen. In January, the fraternity held its annual winter banquet honoring Mr. Harry Manson as one of the fraternity's original sponsors. Other activities during the year included a spring banquet, a weiner roast, parties, and social events at the meetings.

A large delegation of members from Phi Chapter attended the annual spring Convacation at Milwaukee, Wisconsin.

DELTA KAPPA OFFICERS

Edward Yaworski, John Grottenthaler, James Milliron, Vance Duncan.

DELTA KAPPA SPONSORS AND OFFICERS

1st row—Mr. Manson, Mr. Kuhner, Hugh Kepple, Harry Andorf. 2nd row—James Priester, John McKeown.

DELTA KAPPA SENIORS

1st row—Hugh Kepple, Jack Middleman, Everett Mahey, Paul Kepple. 2nd row—Vance Duncan, James Milliron.

SIGMA TAU GAMMA OFFICERS

1st row—Ed Trenski. **2nd row**—Harry Spackman, Larry Chiodo, Joe Cloveska, Sam Rogel, William Brenish. **3rd row**—George Wallastan, William Westcott, Gardon Porter, Robert Davis.

Sigma Tau Gamma

OFFICERS

President	Joe Clovesko
Vice President	Larry Chiodo
Secretary	Sam Rogal
Treasurer	Harry Spackman
Assistant Treasurer	George Wollaston
Corresponding Secretary	William Westcott
Reporter	Edward Trenski
Sentinel	William Brenish
High Priest	Gordon Porter
Historian	Robert Davis

Sigma Tau Gamma, one of the national social fraternities on the Clarion campus, stresses high standards of education and strong membership in extra-curricular activities.

The Alpha Zeta Chapter pledges members to its organization because of the personal traits necessary for present and future accomplishment, not because of past experiences.

Highlighting the social calendar for 1955-1956 was the exotic Homecoming float, "Down By The Old Mill Stream"; the Sisters' Masquerade Party; and the annual Steak Dinner Party, all held during the first semester. An outing with the Sig Tau Brothers from Indiana State Teachers College and the sale of Christmas cards rounded out the first half program. During the second semester, the chapter was busily engaged in such activities as the election of officers, various athletic events, the pledging of new members, and the annual White Rose-Alumni Dance.

With a talented group of officers and members on hand for next year, the men of Sigma Tau Gamma are looking towards 1956-1957 for another year of fine accomplishments.

SIGMA TAU GAMMA SOPHOMORES

1st row—Phillip Massalsky, Mike Cero, Mike Dolmayer, Jim Wigton, Frank Chess. 2nd row—Larry Michaels, Larry Bracken, Tom Jadon, Jim Jewart. 3rd raw—Don Overheim, Fred Patterson, Rich Pesarcik. 4th row—Lee Jahnson, Floyd Barger, John Hale, Ran Bickel, Rich Stanford.

SIGMA TAU GAMMA SENIORS

Jim Martina, Hugh Jacobs, Dick King, Larry Chiado, Joe Clavesko, Harry Spackman, William Straessley, Jerry Lint, Don Andrekavich, Tom Cannon, Sam Rogal, John Caffman, Bill Margan, Bob Cannon, William Hajdukiewicz, Wolt Ulica, Jim Brumbaugh.

SIGMA TAU GAMMA JUNIORS

William Brenish, Vince Brunelli, Hugo Marnatti, Ed Trenski, Ran Boyer, George Wallaston, Bill Daugherty, Bill Westcott, Paul Hutchison, Jahn Schickling, William D'Allesandra, Dave Snyder, Sam Viviano, Don Halquist, Bob Davis, Gardan Porter, Charles Brachetti, John Siman, Ray Hartley, Herb Radaker.

PHI SIGMA PI

1st row—Joe Clovesko, Larry Chiodo, Jim Evans. 2nd row—Ben Lindberg, Hugh Kepple, John Coscioni, Jerry Lint, Gordon Porter. 3rd row—Hugo Marnotti, Bob Moore, Jim Donachy, John Coffman, William Straessley, Robert Lewis, Chuck Brochetti, Harry Spackmon.

Phi Sigma Pi

OFFICERS

President	Everett Mahey
Vice President	John Casciani
Secretary	Hugh Kepple
Assistant Secretary	Gordon Porter
Treasurer	Jerry Lint
Historian	John B. Lindberg

Phi Sigma Pi, a professional educational fraternity, is a senior member of the Professional Interfraternity Conference. Clarion's Lambda Chapter was organized in 1932. Still active in the chapter is Mr. Harry S. Manson, a charter faculty member.

As of January 1, 1956, Lambda Chapter had 19 active student members with the expectation of a large spring pledge class. Faculty members include our able advisor, Mr. James Moore, Dr. George Lewis, Mr. Harry Manson, Dr. Donald Pierce, Dr. Paul Shank, Mr. Richard Skinner, Mr. Frank Caimi, and Mr. Bruce Dinsmore.

Business and professional meetings are held monthly. New members are initiated each semester. The Founder's Day Banquet was the outstanding annual activity of the year. Dr. Stanly Lore, a charter member of Lambda Chapter and now of Indiana State Teachers College, was our honored speaker.

PI GAMMA MU

Seated—Joan Parmeter. 1st row—Margaret Tilley, Miss Carlson, John Coffman. Dr. Slick, Virginia Jordan. 2nd row—Robert Lewis, Jim Evans, Jerry Lint, Rita Craig. Joe Claveska.

Pi Gamma Mu

OFFICERS

President	John D. Coffman
First Vice President	Virginia Jordan
Second Vice President	Margaret Tilley
Secretary-Treasurer	Miss Rena Carlson
Sponsor	Dr. Sewell Slick

Pi Gamma Mu, one of the leading national honor societies at Clarion, is composed of majors in the field of social science, who have completed twenty hours in that field with a B average.

The purpose of the organization is to promote the improvement of scholarship in the Social Studies, to inspire social service to humanity, and to engender sympathy towards others with different opinions.

The Iota Chapter, located on this campus, is one of the more than one hundred chapters of the society in the United States.

The official journal of Pi Gamma Mu, **Social Science**, is published quarterly and distributed to the new members of the various chapters.

"Ye Shall Know The Truth and The Truth Shall Make You Free."

ALPHA PSI OMEGA

Helen Roberts, James Wigton

Alpha Psi Omega

Alpha Upsilon Cast of Alpha Psi Omega was established on Clarion's Campus in 1936. Because the national requirements are high, including both acting and stage work, membership in this organization is small and is considered a coveted honor.

Helen Roberts, James Wigton, and Betty Blain were initiated in April of this year.

Miss Marie Marwick and Miss Margaret Boyd are members of the group; Miss Boyd is advisor.

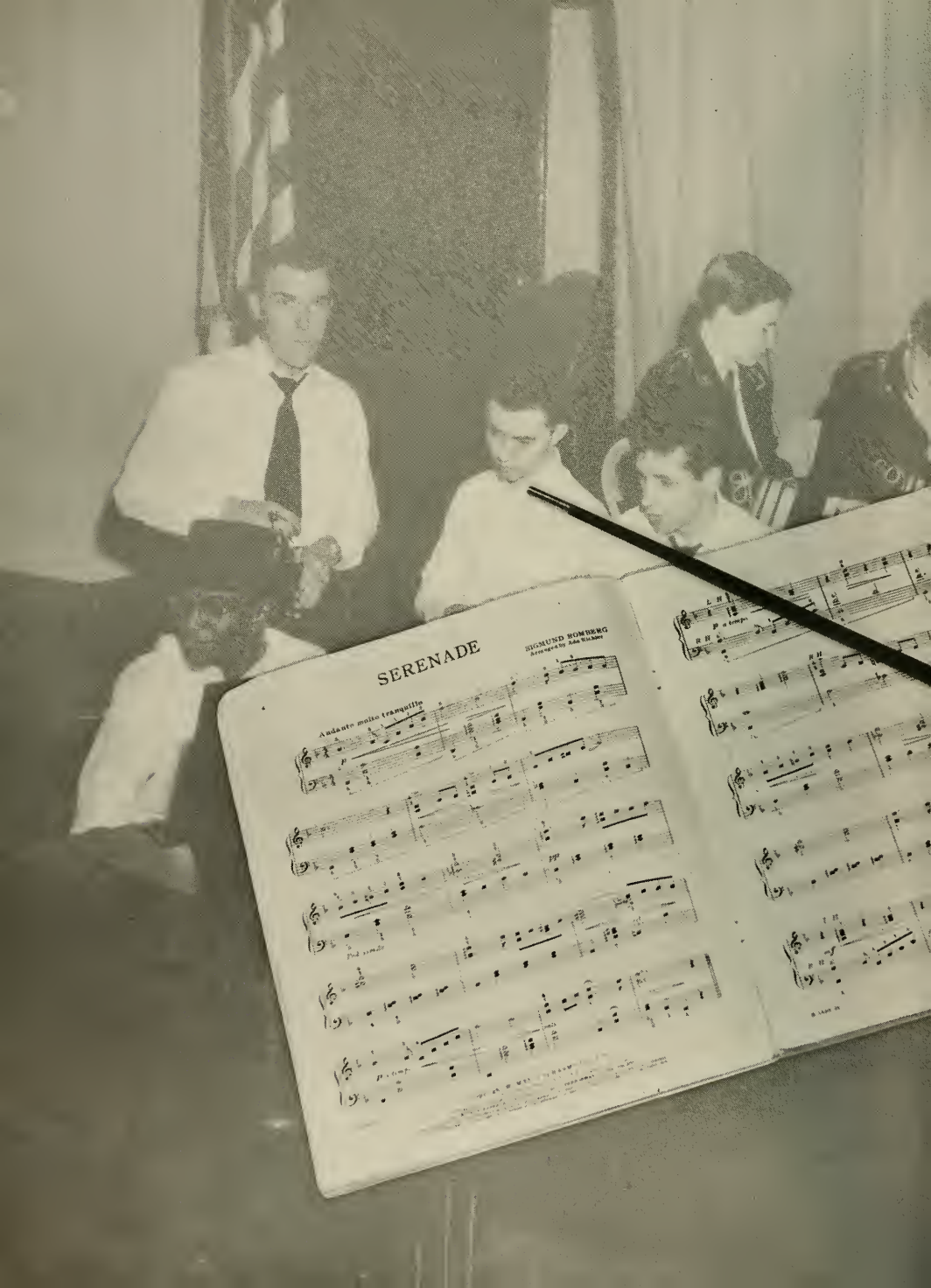
SERENADE
SIGMUND ROMBERG
Andante molto tranquillo

MUSIC

COLLEGE BAND

1st row—Dora Hetrick, Patti Hart, Barbara Hugus, Marshaline Queria, Marilyn McDaniel, Margie Daum, Sue Taylor, Darathy Wadswarth, Marie Myers. 2nd row—Anna Fuller, Jane Davis, Charltan, Edward Rowe, John Slagle, Bill Alplanalp, Neil Miller, Ed Ollinger, Ernie Smith, Jerry Lint, Julie Davis, Dave Hapkins. 3rd row—Jayce Stewart, Beverly Curll, Artie Gourley, Everet Mahey, Ron Bayer, M. Carole Walcatt, Tom Young, Charlatte Manganara. Majarettes—LaVerne Haubrick, Mallie Garbarina, Carole Johnson, Sandra Hepler, Betty Blaine, Mary Bargar.

College Band

The Clarion State Teachers College Band, composed of students with musical talents and abilities, completed a successful year under the direction of Mr. Walter Hart.

During the first semester, the band pleased the spectators with its clever maneuvers and snappy marching at half-time performances at football games.

The second semester was devoted to concert work with the band playing several concerts in the surrounding area schools, and entertaining the student body with an assembly concert.

Soloists for the year were junior Dora Hetrick on the clarinet and sophomore Margaret Gourley on the piano.

Mr. Hart Directing

Majorettes

1st row—Joan Whisner, Judy Ousler, Mary Borgar. 2nd row—Coralie Johnson, Betty Bloin. 3rd row—Sondra Hepler, LoVerne Houbrick, Mollie Garbarino.

College Choir

1st row—Sally Bryan, Sue Kennedy, Jane Groma, Patti Hart, Danna Bauer, Jan Boor, Dorothy Wadsworth, Betty Bloine. 2nd row—Nancy Pence, Shirley Neubouer, Judy Masters, Sandra Adams, Doralyn Blaamster, Judy Ousler, Sue Buzard, Sally Rabitz, Dorothy Bloomster. 3rd row—Barbara Melat, Sally Lund, Beverly McDaweil, Lenore Miller, M. Carale Walcott, Judy Dunn, Helen Christian, Carale Clork. 4th row—LoVerne Haubrick, Delares Marshall, Pat Gathers, Marion Shourek, Carole Raboch, Gerry Shauver, Carale Tribley. 5th raw—Nancy Steele, Faye Dryden, Pat Hoffman, Ruth Back, Barboro Swetsky, Marge Daum. 6th row—Jody Root, Dole Swansan, John Dalmayer, Bill Alplanalp, Hugh Jacobs, Angela Dimino, John Basway. 7th raw—Steve Lucos, Dave Maare, Ed Poprick, Neil Miller, Gary Gustafsan, Tam Young. 8th row—Richard Yount. Dan Halquist, Jim Petzald, Ernie Smith, Virgil Lucas, Larry Farmerie, Ron Bickel.

SENIORS OF THE CHOIR

Barbara Melot, Hugh Jacobs, Darathy Bloomster, Betty Bloine.

Choir

Clarian's choir, under the able direction of Mr. Walter Hart, consists of students wha have an interest in music and enjoy group singing.

At Christmas, the chair presented Handel's MESSIAH, which is an annual event.

The main purpose of the choir is to prepare a religious program which is presented in variaus churches. Beside the religiaus program, a secular pragram is prepared cansisting of popular numbers, folk tunes, navelty numbers, and semi-classical numbers. This program, alang with a part of the religious program, is presented in the various high schaals visited by the choir. This year the choir presented twenty concerts throughaut western Pennsylvania.

The choir started their concert trips in late February and continued thraugh April. This year far the first time, aur buses displayed new banners praclaiming the College Chair of Clarion State Teachers College.

ATHLETICS

FOOTBALL TEAM

1st row—Som Swick, Ed Lendenski, Harry Zurasky, Ted Wisniewski, Sam Carnabucci, Ed Urban, Chuck Weir, Bill Hojdukiewicz, Som Rogal. **2nd row**—Jack Moore, Connie Mickla, Andy Carson, Tony Dilanni, John Mancini, Albert Rogazzini. Dovid Young, Rolph Bouch, Ted Aiken, Dick Hetrick, Don Shilliday, **3rd row**—Tony Aiello, John Raso, Frank Miszkowski, George Reed, Larry Farmerie, William D'Alessandro, Jim Slate, Bob McCullough, Tom Zimmerman, Jack Fox, Wilbur Mapes. 4th row—Don Christie, Larry Salvetto, Mike Zerivica, John Lovre, Dom Cavolancia, Steve Zigarovich, Frank Sigmund, Donald Geletko, Jim Howey, Ben Kundick. **5th row**—Watson Lupher, John Grottentholer, Robert Windshiemer, Gary Shay, Don Robinson, Keith Martin, Jim Dolan, Dave Snyder, John Fike, Jim Shilliday, Frank Chess.

Football

The "Golden Eagle" grid contingent, under the capable supervision of coaches W. S. Tippin, T. A. Carnahan, and Joseph Knowles once more proved their adeptness for completing a gridiron season the winning side of the ledger by compiling a respectable 4-3-1 record.

The chief difficulty encountered by the Clarion grid machine this past season was their inability to emerge victorious on successive Saturdays. The Eagles had little trouble in taking Edinboro, Brockport (N. Y.), Indiana, and Slippery Rock into camp, but in between these victories were losses sustained at the hands of St. Vincent, Waynesburg, and California. The Tippinmen closed the season by playing a strong Shippensburg eleven to a draw, a game that was not decided until the closing seconds of play.

The 1955 edition of the Golden Eagles was captained by fullback Ted Wisniewski of Canansburg and quarterback Sam Carnabucci of New Kensington. Among the other seniors who contributed much to the success of this fine season were guards Bill Hajdukiewicz and Ed Urban. As can readily be seen, next year's eleven will not be seriously hampered through graduation, and with a fine nucleus of underclassmen on hand, Clarion should once more return to the top of the local grid standings.

End John Lovre of Trafford and tackle John Raso of Sewickley were honored for their fine play and sportsmanship by being elected co-captains for the 1956 season.

FOOTBALL SCORES

Clarion	26	Edinboro	13
Clarion	0	St. Vincent	9
Clarion	27	Brockport	7
Clarion	0	Waynesburg	33
Clarion	27	Indiana	7
Clarion	7	California	19
Clarion	20	Slippery Rock	14
Clarion	7	Shippensburg	7
	Totals 114		101

SEASON RECORD

4-3-1

Coach Tippin

SENIORS

1st row—Bill Hajdukiewicz, Sam Carnabucci, Harry Zurasky, Ted Wisniewski.
2nd row—Ed Lendenski, Chuck Weir, Ed Urban.

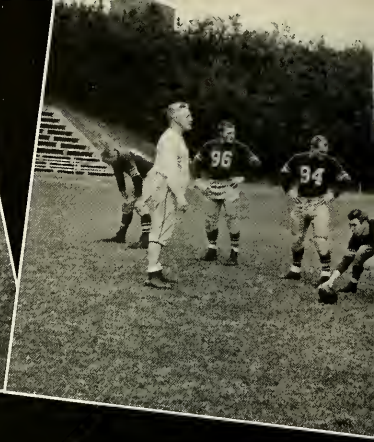
96
94

66

91

91
56
57

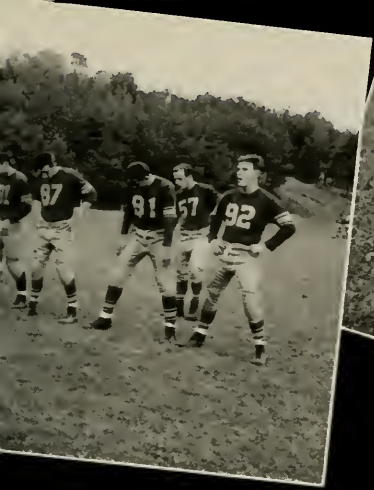
87
91
57
92

56

64

74

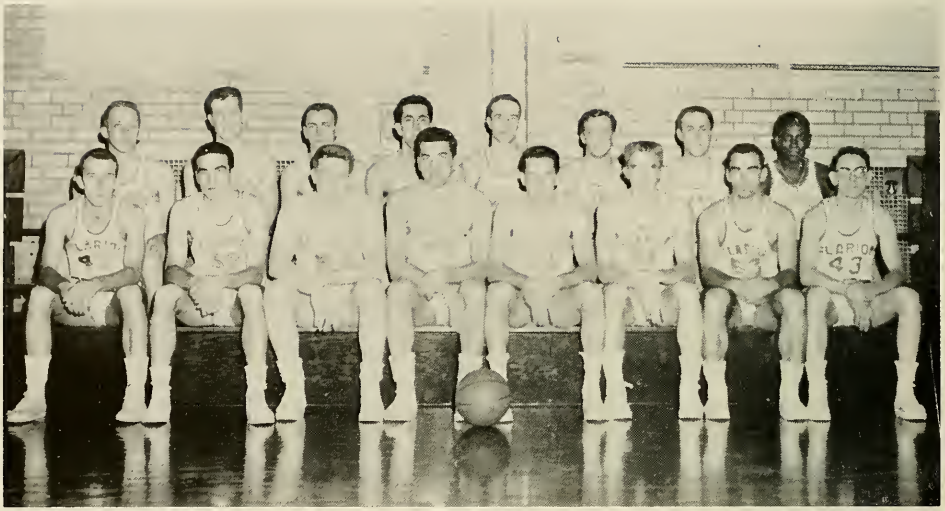

BASKETBALL

1st row—Bob Murphy, Andy Sanderbeck, Ron Buck, Ray Chess, Pete Bana, Dick Danielson, Gary Shoy, John Heppinger. **2nd** row—Ronold Schrecengast, Jack Berry, Orval Minard, Racca DiAngela, Dick Russell, Joy Rhodes, Danny Overheim, Ernie Smith.

Basketball

Experiencing their warst season since 1950, this year's "Golden Eagle" hardwood aggregate waund up the campaign with a dismal 4-13 recard. The prateges af T. A. Carnahan and Rabert Wiberg could only baast wins aver Alliance, Fenn, and a pair fram Edinbara.

The season's wan-last mark, hawever, was nat at all indicative af the playing quality and ability shawn the lacal fans by the Clarian State Teachers College quintette. Lasses to St. Vincent, Indiana, Lack Haven, Grave City, and Allegheny could have easily been reversed had the breaks gane the right way.

The squad was capably co-captained by seniars Pete Bana af Leechburg and Ray Chess of Farrell. These twa stalwarts will be the anly members absent when next seasan rolls around, but needless ta say, their lass will be felt.

The autlaak far better things ta came is quite bright when we gaze aver the list of returning lettermen. Guards, Bab Murphy, and Dick Russell; farwards Ran Buck (this year's high paint man), Dick Danielsan, and Ernie Smith; and pivatmen Gearge Reed and Jack Berry. All will prave valuable assets far the "Eagles" Big cameback ta the tap.

BASKETBALL SCORES

Clarion	80	St. Vincent	87
Clarion	67	California	73
Clarion	65	Slippery Rock	75
Clarion	79	Fenn	69
Clarion	63	Alliance	76
Clarion	67	Indiana	96
Clarion	73	Grove City	76
Clarion	71	Lack Haven	80
Clarion	77	Alliance	67
Clarion	54	Lock Haven	59
Clarion	64	Indiana	72
Clarion	68	Edinboro	57
Clarion	58	Slippery Rock	77
Clarion	80	California	80
Clarion	72	Grove City	74
Clarion	91	Edinboro	61
Clarion	66	Allegheny	73

Co-Captains in Action—Bono and Chess

Baseball

BASEBALL

Kneeling—Bob Fagely, John Hepinger, Mike Cero, Leo Walsh, Dave Snyder. Seated—Som Rogol, Jock Moore, Connie Micklo, Ed Trenski, Chuck Compbell, Andy Sonderbeck, Frank Chess. Standing—Chuck Weir, Ben Kundick, Pete Caristo, Frank Sigmund, George Wolloston, John Raso.

BASEBALL SCORES

Clarion	1	Westminster	14
Clarion	4	Indiana	5
Clarion	10	Alliance	6
Clarion	3	St. Vincent	4
Clarion	1	Slippery Rock	15

SEASON RECORD 1 - 4

Pilated by student coach Peter Caristo, the 1955 version of the Clarion diamond squad experienced rough going, dropping four of their five encounters. Mainly because of inexperience and bad climatic conditions which hampered their practice sessions, the "Golden Eagles" could not cope with their stronger opponents.

First baseman Chuck Weir, center-fielder Chuck Campbell, and pitcher Caristo sparked the Clarion hitting attack, backed up by left fielder Bob Fagley and third baseman Frank Sigmund. The pitching was handled almost entirely by Jack Moore with aid from Ed Trenski and Dave Snyder.

This season's squad, however, bolstered by additional experience and returning ex-servicemen Ed Lendenski and John Lavre, showed a vast amount of improvement with a very successful season.

Tennis

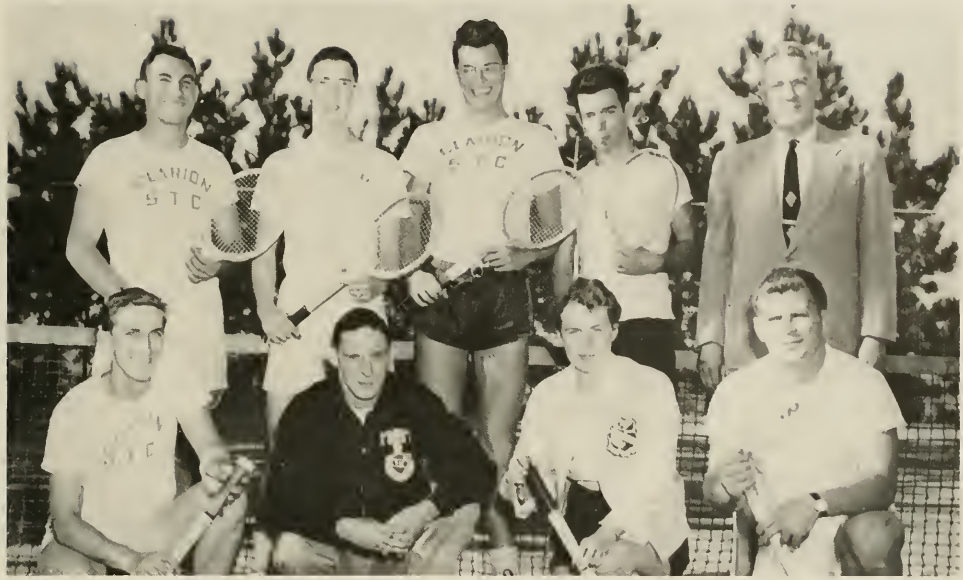

TENNIS TEAM

Kneeling—John Lutz, Jim Lynch, Julia Davis, Bill Hajdukiewicz. **Standing**—Sam Carnabucci, Bill Westcott, John Coffman, Tom Jodon, Mr. Carnahan.

TENNIS SCORES

Clarion	0	Slippery Rock	9
Clarion	3	Indiana	6
Clarion	4	Edinboro	5
Clorion	0	Grove City	9

SEASON RECORD 0 - 4

The Golden Eagle netters, under the excellent tutelage of Coach Tom Carnahon, once more began a tennis campaign without benefit of a home court.

The team wos composed mainly of inexperienced performers, who, while giving an excellent account of themselves, could not compete on an even scale with their more seasoned opponents. As a result, the Clarion tennis squad was unable to compile a victory in four attempts.

The picture for this seoson, however, will take on a different slant. The courts have been completely repaired and will be reody for a full program of inter-collegiate tennis. Although such stalwarts as Sam Cornabucci and Jim Lynch have graduated, Bill Hojdukiewicz, Dick King, John Coffman, John Lutz, and Bill Westcott will be back for another season of competition. The latter quintet has had valuable experience over the last two years and this season should find Clarion once more among the high ranks of local collegiate tennis.

WOMEN'S ATHLETIC ASSOCIATION

1st row—Sally Sutton, Julia Davis, Judy Dunn. **2nd row**—Margaret Tilley, Caral Jenkins, Carale Fibick, Barbara Swetsky, Margery Daum, Jane Davis, Mary Smith.

Women's Athletic Association

The Women's Athletic Association fosters girl's athletic activities on campus. This organization's aim is not only to stimulate interest in girl's athletics, but to promote the spirit of good sportsmanship in friendly competition.

Girl's intramurals on campus includes: volleyball, basketball, scftball, badminton, hiking and ping pong. During the year, various groups travel to other colleges to participate in "play days." Mrs. Dougherty sponsors this organization.

VARSITY "C"

1st row—Watson Lufer, Frank Sigmund, Pete Bono, Al Rogazzini, John Moncini, Connie Micklo, Tony Di Ionni. 2nd row—Ed Urbon, Jim Howey, Joe Lutz, Sam Carnabucci, Sam Rogal, Dom Cavaloncia, Ray Chess, Ron Buck. 3rd row—Tony Aiello, Bob Toward, Bill Westcott, Frank Miszkowski, John Coffman, John Grottenthaler, John Fike, Jack Berry, Steve Zigarovich, George Reed, John Lovre, Dave Snyder, Jack Moore, Chuck Weir, John Raso, Bill Hajdukiewicz, Ed Trenski, Larry Farmerie.

Varsity "C" Club

The Varsity "C" Club, one of the oldest organizations on the Clarion campus, is composed of those men who have earned their letter by participating in a major sport.

The awards are issued in the following order:

First year	Letter "C"
Second year	Sweater
Third year	Jacket
Fourth year	Blanket

The Varsity "C" Club serves a threefold purpose: To promote sportsmanship, to supervise all athletic activities, and to create an interest in athletics among the men of the college.

Mr. Waldo S. Tippin, head football coach and athletic director, serves most capably as the sponsor of the Varsity "C" Club.

OFFICERS

President	Sam Carnabucci
Vice President	Ted Wisniewski
Secretary	Ray Chess
Treasurer	Sam Rogal

CHEERLEADERS

Doris Staley, Rita Gene Craig, Carol Spagiare, Janet Baar.

Cheerleaders

"Let's go team!—Let's go team!" is the shout heard at all athletic contests. Leading the cheers are Clarion's seven peppy cheerleaders who were picked on the basis of their cheering ability, poise, personality and pep.

Dressed in their blue and white uniforms, the girls are always ready to give the team a helping hand. The members of this year's squad are: Rita Gene Craig, senior; Carol Spagiare, junior; Barb McIlhatten Young and Doris Staley, sophomores; and Jan Boar, Sandy Mushrush, and Gail Fulton, freshmen.

HOMECOMING

Our Queen

Miss Alice Yorns

Homecoming

Through the combined efforts of Joseph Clovesko, chairman of the parade, the cooperation of the clubs and fraternities whose efforts made the varied and beautiful floats, and the Senior Class who decorated the gym and provided a fine evening of dancing, the Homecoming proved once again to be the high point of the Fall semester.

Following a precedent set in 1953, the crowning of the queen was once again held as part of the colorful half-time ceremonies. With pomp and fanfare, our lovely queen, Miss Alice Yorns, was escorted to the center of the field where she was crowned by Sam Carnabucci and Ted Wisniewski, the co-captains of the football team.

The 1955 Homecoming with its parade, gala floats, football game, coronation, teas and dance was an event that will long be remembered by those in attendance.

Prize Winning Floats

First Prize
Sigma Sigma Sigma

Second Prize
Alpha Gamma Phi

Third Prize
Art Club

MISS WALTERS
SOPHOMORE
MISS PADAVER
JUNIOR
MISS CRAIG
SENIOR

INDIANS

GIVE 'EM THE OLE

Down By The Old Mill Stream

LOVE IS A MANY
SPLENDORED THING

GETTING TO KNOW YOU

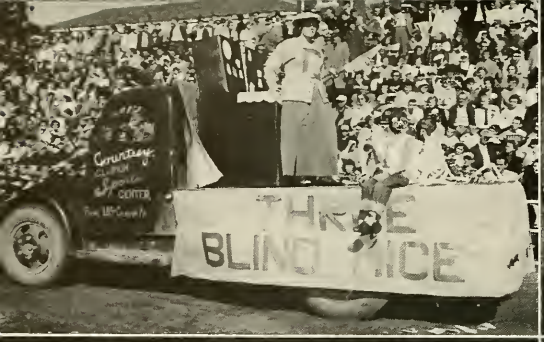
THE
BLIND ICE

The Senior Class wishes to thank **Mr. Kuhner** for his assistance and direction in preparing the **1956 Sequelle** for publication.

PHOTOGRAPHER

LEWIS OF KNOX

Knox, Pa.

ENGRAVER

ZIMMERMAN ENGRAVING COMPANY

Sykesville, Pa.

PRINTER

KURTZ BROS.

Clearfield, Pa.

Faculty Directory

Paul G. Chandler . . . . . President
Kentucky Wesleyan, B.A.
Columbia University, M.A., Ph.D.

Mary K. Banner, M.Ed.
Demonstration Teacher—Intermediate Grades
Seton Hill College, B.A.
University of Pittsburgh, M.Ed.

Helen Becker. M.Ed. . . . . Education
Clarion State Normal School
University of Pittsburgh, B.S.
Columbia University, M.Ed.

Alpha Bernard, Ph.D. . Education
Northern Michigan College of Education, B.S.
Graduate work at University of Michigan, M.Ed.
Indiana University, Ph.D.

Margaret A. Boyd, M.A. . . . . English
Graduate, two-year course, Bethany College
University of Pittsburgh, A.B., M.A.
Additional graduate work at University of Wisconsin
Oxford University, Oxford, England; University of California; Columbia University.

Frank M. Campbell, M.A.
Head of Foreign Language Department
Grove City College, A.B.
Pennsylvania State College, M.A. Ed.

Rena M. Carlson, M.A., L.S. . . . . Head Librarian
Greenville College, A.B.
Carnegie Institute of Technology, B.S.
Graduate work at University of Southern California
University of Michigan, M.A.

Thomas A. Carnahan, M.Ed. . . . . Mathematics, Physical Science
Grove City College, B.S.
Pennsylvania State College, M.Ed.
Additional graduate work at University of Southern California.

Bruce H. Dinsmore, M.A. . . . Science, Mathematics
Indiana State Teachers College, B.S.
Columbia University, M.A.
Additional graduate work at University of Pittsburgh

Ruth D. Dougherty, M.Ed. . . Health and Physical Education
Brenan College, A.B.
Temple University, M.Ed.

Walter J. Doverspike, M.Ed.
Co-operative Teachers—Sr. H. S. Grades
Graduate of Clarion State Normal School
Thiel College, B.S.
University of Pittsburgh, M.Ed.

Charles R. Flack, B.L.S., M.A.
Head of Library Science Department
Graduate, Library School, University of Wisconsin
University of Alberta, B.A.
University of Illinois, B.L.S., M.A.
Graduate study at University of Illinois and University of Chicago

Mildred E. Gamble, M.A.
Demonstration Teacher—Intermediate Grades
Graduate, Indiana State Normal School
University of Pittsburgh, A.B.
Teachers College, Columbia University, M.A.

Walter L. Hart, M. of F.A. . . . Head of Music Department
Grove City College, B.M.
Carnegie Institute of Technology, M. of F.A.
Additional graduate work, St. Bonaventure College, University of Pittsburgh, and New York University

Dorothy Hartman, A.B.
Co-operative Teacher—Sr. H. S. Grades
Wittenberg College, A.B.
Post Graduate Work University of Pittsburgh

William H. Kahle, B.S.
Co-operative Teacher—Sr. H. S. Grades
Clarion State Teachers College, B.S.
Graduate work, University of Pittsburgh

James W. Kessel, M. Litt.
Co-operative Teacher—Jr. H. S. Grades
Clarion State Teachers College, B.S.
University of Pittsburgh, M. Litt.

Clarence A. Kuhner, M.S. . . Head of Geography Department
Ohio University, B.S.
University of Wisconsin, M.S.
Additional graduate work, University of Chicago and University of Pittsburgh

George R. Lewis, Ed.D. . . Head of Mathematics Department
East Stroudsburg State Teachers College, B.S.
University of Pittsburgh, M. Litt.
Graduate work, Bucknell College and Pennsylvania State University, Ed.D.

Harry S. Manson, M.A.
Head of Biological Science Department
Graduate, Clarion State Normal School
Attended Pennsylvania State University
Grove City College, B.S., M.A.
Additional graduate work, Cornell University; Teachers College, Columbia University; University of Pittsburgh; University of Southern California.

Lawrence W. Marks, A.B.
Co-operative Teacher—Sr. H. S. Grades
Pennsylvania State University, A.B.
Graduate work, Pennsylvania State University, University of Pittsburgh.

Marion L. Marshall, B.S.
Co-operative Teacher—Kindergarten
Clarion State Teachers College, B.S.

Marie Marwick, M.A. . . . . Speech, English
Michigan State Normal School, B.Ed.
University of Arizona, A.B.
Columbia University, M.A.
Additional graduate work, University of Pittsburgh and University of California.

Faculty Directory

John P. Mellon, B.S. — English
University of Colorado, M.A. (pending)
Attended University of Florida and University of Pittsburgh

James D. Moore, M.Ed. — Dean of Instruction
Muskingum College, A.B.
University of Pittsburgh, M.Ed.

Coralyn Mullin, M.Ed. — Demonstration Teacher—Primary Grades
Westminster College, B.S.
University of Pittsburgh, M.Ed.
Attending University of Pittsburgh for additional graduate work.

Bertha V. Nair, M.A. — Head of English Department, Latin
Westminster College, A.B.
University of Pittsburgh, M.A.
Additional graduate work, Harvard University and University of Wisconsin.

Mary C. Nypaver, M.Ed. — Demonstration Teacher—Sr. H. S. Grades
Clarion State Teachers College, B.S.
Duke University

William M. Page, M.E. — Co-operative Teacher—Sr. H. S. Grades
Pennsylvania State University, B. A.
University of Pittsburgh, M.Ed.

Donald D. Pierce, Ph.D. — Head of Physical Science Department
Oberlin College, A.B.
Attended Clarion State Normal School
Graduate work, Pennsylvania State University
University of Illinois, M.A., Ph.D.

Virginia M. Pemberton, M.A. — Demonstration Teacher—Primary Grades
Fredonia State Teachers College, Hofstra College
New York University, B.S., M.A.
Additional graduate work, New York University

Donald R. Predmore, Ph.D. — Science
Miami University, Undergraduate work
University of Pittsburgh, B. S., M.A., Ph.D.

Grace Pryor, M.Ed. — Dean of Women
Clarion State Teachers College, B.S.
University of Pittsburgh, M.Ed.
Additional graduate work at Duke University and Bucknell University.

Martha Riley, M.Ed. — Co-operative Teacher - Sr. H. S. Grades
Clarion State Teachers College, B.S.
University of Pittsburgh, M.Ed.

Bird E. Riley, M.A. — Social Studies
Farmville State Normal School
George Washington University, A.B.
Columbia University, M.A.

Nelda B. Schnatterly, M.Ed. — Demonstration Teacher—Primary Grades
California State Teachers College, B.S.
University of Pittsburgh, M.Ed.

Paul L. Shank, Ph.D. — Science
Bethany College, B.S.
Graduate work, University of West Virginia
University of Pittsburgh, M.Ed., Ph.D.

James D. Shofestall, M.Ed. — Co-operative Teacher—Sr. H. S. Grades
Clarion State Teachers College, B.S.
University of Pittsburgh, M.Ed.

Richard C. Skinner, M.A. — Head of Education Department and Director of Student Teaching
Western Illinois State Teachers College, B.Ed.
Northwestern University, M.A.
University of Illinois, Ed.M.
Additional graduate work at University of Illinois.

Sewell E. Slick, Ph.D. — Head of Social Studies Department
University of Missouri, B.A.
University of Pittsburgh, M.A., Ph.D.

Joseph Spence — Head of Art Department
Edinboro State Teachers College, B.S.
Pennsylvania State University, M.Ed.
Attended City College of New York
Now attending Syracuse University

Grace D. Stewart, M.Ed. — Co-operative Teacher—Sr. H. S. Grades
Clarion State Teachers College, B.S.
University of Pittsburgh, M.Ed.

Martha Stewart, Ed.M. — Librarian
Northwestern University, B.A.
Carnegie Institute of Technology, B.S. in L.S.
University of Pittsburgh, Ed.M.

Dana S. Still — Demonstration Teacher—Jr. High School Grades
Ohio State University, B.S., M.A., Ph.D.
Additional graduate work, University of Pittsburgh.

Waldo Samuel Tippin, M.A. — Head of Physical Education Department
Attended Kansas State College
Geneva College, B.S.
Graduate work, University of Michigan
Columbia University, M.A.

Samuel A. Wilhelm, Ph.D. — Demonstration Teacher—Sr. H. S. Grades
Clarion State Teachers College, B.S.
University of Pittsburgh, Litt.M., Ph.D.
Additional graduate work, University of Wisconsin and Harvard University.

Student Directory

SENIORS

Aaron, William, Box 284, Clarion, Pa.—Physical Science, Mathematics

Ambersan, Nancy, 435 Buffala St., Beaver, Pa.—Spanish, French and English

Andrekovich, Donald, 40 Edith St., Sykesville, Pa.—Library Science, Social Studies, English

Annett, John, Star Route, Emlentan, Pa.—Social Studies, Geography

Bernauer, Shirley, 1323 Fifth Ave., Ford City, Pa.—Elementary

Bickel, Martha A., Clarion, Pa.—Library Science, Social Studies, English

Bloomster, Dorothy, 125 South 6th Ave., Clarion, Pa.—Elementary

Bono, Pete, 118 Market St., Leechburg, Pa.—Chemistry, Mathematics

Brumbaugh, James, 1311 Fifth Ave., Ford City, Pa.—Elementary

Budzinski, Barbara, Box 367, Oil City, Pa.—English, Speech, Social Studies

Cannon, Robert, 111 West, Warren, Pa.—Social Studies, Geography

Cannon, Thomas, 111 West, Warren, Pa.—Social Studies, Geography

Carnabucci, Salvadore, 2200 Stanton, New Kensington, Pa.—Chemistry, Social Studies, Safety Education

Casciani, John, 520 Second Avenue, Johnsonburg, Pa.—Chemistry, Mathematics

Chess, Raymond, 711 Darr Ave., Farrell, Pa.—Biological Science, Social Studies

Chiodo, Lawrence, R. D. #2, Weedville, Pa.—English, Social Studies

Clovesko, Joseph, 1319 Union Ext., Farrell, Pa.—Biology, Social Studies, English

Coffman, John, 45 N. 6th St., Indiana, Pa.—Social Studies, Geography

Craig, Rita Gene, 1321 Second Street, Beaver, Pa.—English, Speech

Crawford, Eugene, 55 Short, Brookville, Pa.—Science, Mathematics

Crawford, Mona Lou, Main Street, Falls Creek, Pa.—Elementary

Crissman, Alverda, Ross Street, Worthington, Pa.—Elementary

Cross, Margery, Bruin, Pa.—Elementary

Curry, Furman, 768 R. Wood St., Clarion, Pa.—English, Mathematics

DeLong, Danagene, 445 Liberty, Franklin, Pa.—Elementary

Dimino, Grace, 35 Baker St., Franklin, Pa.—Elementary

Duncan, Vance, Shippenville, Pa.—Science, Social Studies

Elder, Mary Elizabeth, 921 E. Main, Clarion, Pa.—Library Science, English

Emanuele, Thomas, M. R., #4, Oil City, Pa.—English, French, Social Studies

Etzel, Gerald, 1165 Chestnut, Clarion, Pa.—Mathematics, Physical Science

Evans, James R., R. D. Franklin, Pa.—Social Studies, Geography

Fechek, Theresa, 63 Dalzell, Bobtown, Pa.—Elementary

Fergusan, Lawrence, Star Route, Heathville, Pa.—Science, History

Fitzgerald, Arnold, 1013 East 2nd, Oil City, Pa.—Social Studies, Geography, Safety Education

Fitzsimmons, Joyce, 50 Oakwood Avenue, Bradford, Pa.—Social Studies, Geography, English

Flockerzi, Donna, R. D. #2, Oil City, Pa.—Elementary

Fritz, Jeanne, N. St. Marys Rd., St. Marys, Pa.—Library Science, English

Goodwill, Marion, 309 Clarion St., Oil City, Pa.—Social Studies, Geography

Haight, Mary Jane, 403 Eld Ave., Johnsonburg, Pa.—Library Science, English

Hajdukiewicz, William, 208 - 1st St., Freeport, Pa.—Science, Social Studies

Hartman, Eleanor, P. O. Box 162, Claridge, Pa.—Elementary

Hewett, Jesse, Box 356, R. D. #1, E. McKeesport, Pa.—Social Studies, Geography

Hollabaugh, Richard, Hawthorn, Pa.—Science, Social Studies

Hull, Eileen, 103 Main, Smethport, Pa.—Elementary

Student Directory

Hutson, Carol, 409 Kirk Avenue, New Bethlehem, Pa.—Library Science, English

Hyatt, Lee, Rimersburg, Pa.—Social Studies, English

Jacobs, Hugh, 200 N. Central, Canonsburg, Pa.—English, Social Studies

Keefer, Arthur, Box 521, Rimersburg, Pa.—Social Studies, Geography

Kelly, Lucy, 427 Penn, New Bethlehem, Pa.—Elementary

Kennedy, Dorothy, Box 50, Seminole, Pa.—Elementary

Kepple, Hugh, 135 Wood St., Clarion, Pa.—Science, Mathematics

Kepple, Paul, Callensburg, Pa.—Physical Science, English

Keth, Sally Taylor, 44-8th Ave., Clarion, Pa.—Elementary

King, Richard, High Street, East Brady, Pa.—Biological Science, Social Studies

Kirscht, Harold, 763 Wood St., Clarion, Pa.—Social Studies, English, Safety Education

Knisely, Ruby, R. D. #2, Brookville, Pa.—Science, Mathematics, English

Korb, Jane, Bigler, Pa.—Elementary

Krushinski, Ida, West Pike, Export, Pa.—Biology, English

Laughlin, Queen, R. D. #3, New Bethlehem, Pa.—Social Studies, English

Lawton, Elizabeth, R. D. Sigel, Pa.—Elementary

Lendenski, Edward, 54 Chestnut, Natrona, Pa.—Social Studies, Geography

Lewis, Robert B., 934 Main St., Clarion, Pa.—English, Mathematics

Lines, James, 1000 Maple Ave. R. #2, DuBois, Pa.—Science, Social Studies

Lint, Jerry, P. O. Box#5, Meyersdale, Pa.—Social Studies, Geography

Mahey, Everett, 325 Arch St., Kittanning, Pa.—Geography, Social Studies

Marshall, John T., Apt. 29, 8th Ave., Clarion, Pa.—Mathematics, Physical Science

Martino, James, 106 Shaffer Street, Sykesville, Pa.—Science, Mathematics

McCleary, Elizabeth, Box 15, Monroe St., Clarion, Pa.—Elementary

McElhatten, Glenn, #191, Knox, Pa.—Science, Social Studies

McGaughey, Molly, 125 Valley St., Brookville, Pa.—Elementary

Melat, Barbara, Box 964, Seneca, Pa.—Geography, English

Middleman, Jack, 425 Ninth Avenue, McKeesport, Pa.—Library Science, French, English

Milliron, James, 48 Payne St., Clarion, Pa.—Social Studies, Geography

Mogle, John, R. D. #3, New Bethlehem, Pa.—Geography, Social Studies

Mohney, Charlotte, 247 Liberty, Clarion, Pa.—English, Spanish

Morgan, Charles, 231 Camberwell Dr., Pittsburgh 38, Pa.—English, Chemistry

Mucha, Elizabeth, 308 Torrence, Carnegie, Pa.—Library Science, English

Mudrinich, Albert, 1100 Darr Avenue, Farrell, Pa.—Biological Science, Social Studies

Murphy, Patricia, West Monterey, Pa.—Library Science, English

Norbury, Arlene, 936 W. 1st St., Oil City, Pa.—Biological Science, English

O'Donnell, Mary Ann, 2052 Pioneer Ave., Pittsburgh, Pa.—Elementary

Otto, Charlotte, 105 Horatio St., Punxsutawney, Pa.—Elementary

Parmeter, Joan, Eldred, Pa.—Library Science, Spanish, Social Studies

Petzold, James, 112 E. Ave., Johnsonburg, Pa.—Science, Mathematics

Racioppi, Georgetta, 148 Murdock St., Canonsburg, Pa.—Elementary

Riffenberrick, Elizabeth, 2007 W. First St., Oil City, Pa.—Elementary

Roberts, Helen, 40 So. 4th St., Youngwood, Pa.—Elementary

Rodgers, Nancy, 11 So. 4th St., Clarion, Pa.—Social Studies, English

Rogal, Sam, 5552 Beacon, Pittsburgh, Pa.—English, Social Studies

Savisky, Janet, 417 Broad St., Sewickley, Pa.—Elementary

Scott, Mary, R. D. #2, Emlenton, Pa.—Elementary

Shimmons, George, Box 73, Huey, Pa.—English, Social Studies

Student Directory

Silvis, Joan, Van, Pa.—Elementary

Singer, Lois, 738 Chartiers Ave., McKees Rocks, Pa.—Science, Mathematics

Spackman, Harry, 11 - 9th Ave., Clarion, Pa.—Biology, Social Studies, Safety Education

Straessley, William J., 756 Rear Wood, Clarion, Pa.—Social Studies, English

Swanson, Carol, 30 Third St., Falls Creek, Pa.—Elementary

Terwilliger, Ronald, 739 Liberty St., Clarion, Pa.—Elementary

Swick, Sam., 611 Main St., Clarion, Pa.—Elementary

Thomas, Frances, 108 Canton St., Warren, Pa.—Library Science, English, Social Studies

Tilley, Margaret, 135 Worth St., Johnstown, Pa.—Library Science, Social Studies, English

Ulica, Walter, 1020 Webster Ave., Farrell, Pa.—Mathematics, English, Social Studies

Urban, Edward, 20 Main Street, Canemaugh, Pa.—Biological Science, Social Studies

Wallace, Mary Lou, 40 Richards Street, Brookville, Pa.—English, Speech

Warmbrodt, James, Klondike Rd., Johnsonburg, Pa.—English, Social Studies

Weir, Charles, 25 - 8th Avenue, Clarion, Pa.—Social Studies, Biology

Whiteman, Eugene, Sigel, Pa.—Biological Science, Social Studies

Wisniewski, Ted, 331 Griffin, Canonsburg, Pa.—Mathematics, Chemistry

Wyse, Kenneth, 308 Broad St., New Bethlehem, Pa.—Library, Science, Social Studies, English

Yorns, Alice, Valley View, Ridgway, Pa.—Elementary

Zurasky, Harry, 33 - 8th Ave., Clarion, Pa.—Science, Mathematics

JUNIOR CLASS

Aaron, Arthur, Strattonville S
Andorf, Harry, Glasgow S
Arbuthnot, Audrey, Gibsonia E
Atwell, Janet, Eldred E
Bauer, Donna, Karns City S
Beacom, Marian, Springdale E
Beers, Peggy, Clarion E
Benninger, Doris, East Brady E
Bentan, Stephen, East Brady S
Blain, Betty, Butler E
Bock, Ruth E., Aspinwall E
Bole, Ronald E., Rimersburg S
Bouch, Ralph, Clarion S
Boyer, Ronald, Emlenton S
Brenish, William, Hawk Run S
Brochetti, Charles, Reynoldsville S
Brown, Rita, Lloydell S
Brunelli, Vincent, Force E
Buck, Mrs. Martha, Clarion E
Buck, Ronald, Franklin S
Buzard, Richard, Limestone S
Calkins, Theodore, Johnsonburg S
Cavalancia, Domenick, Trafford E
Caylor, Duane, Ringgold E
Christian, David, Clarion S
Christian, Helen, Clarion E
Daugherty, William, Wampum S
Davis, Robert D., Clarion S
Deininger, Barbara, Brackenridge E
Delp, Avalon, New Bethlehem E
DeWitt, Thomas, Natrona Heights L
Dunn, Judith, Oakmont S
Eaker, Barbara Ann, Limestone E
Elder, Dean, Sligo S
Evans, Charles, E. Oak Ridge E
Farmerie, Lawrence, Etna S
Fibick, Carole, Butler E
Fike, John, Brookville S
Flick, Jack, Franklin S
Forringer, Paul, Clarion S
Gates, Nancy E., Mount Alton E
Graham, Florence, Seneca E
Greenalch, Julia Ann, Brockway E
Grejda, Edward, Pittsburgh S
Grottenthaler, John, Russelton E
Hankey, Ronald, Rimersburg S
Hart, Patti, Clarion E
Hartley, Raymond, Clarion S
Hepinger, John, Clarion S
Hepler, Robert, New Bethlehem S
Hetrick, Dora, Saegertown E
Holquist, Donald, Oil City S
Howard, Donna, Johnstown E
Howey, James, Homestead Park S
Hutchison, Paul, Butler S
Jacobs, Martha Ann, Oil City S
Jenkins, Carol, Bradenville L
Johnson, Louise, East McKeesport E
Jordan, Virginia, East Brady L
Kundick, Benjamin, New Bethlehem S
Larsen, Wilbur, Shippenville S
Lesser, Betty, Parker E
Lesser, William, Parker S
Lindberg, John B., Johnsonburg S
Linn, Brooks, Clarion S
Love, John, Corsica S
Lovre, John, Trafford S
Lucas, Stephen, Grassflat S

Student Directory

Lundberg, Clair, Hagen S
Lutz, John Joseph, Portage S
Marnatti, Hugo, Farce E
Marshall, Charles, Rochester Mills S
Marshall, Sarah E., Brockway E
McDowell, Beverly, Sligo S
McGuirk, Francis, St. Petersburg S
McNany, Shirley, Emlenton E
Miller, Robert J., Van S
Miszkawski, Frank, Pittsburgh S
Moore, Robert, Cecil S
Mort, William, New Castle S
Morrison, Joyce, Oil City S
Mullen, Elida, Connellsville L
Mullen, Patricia, Connellsville S
Murphy, Robert Lee, East Brady S
Nee, Thomas, M., Lebanon S
Ousler, Judy, Leechburg E
Page, Evelyn, Clarion E
Paich, Theodore, Kennerdell S
Pesarcik, Richard, Vandergrift S
Pfau, Gladys, McKeesport L
Pisaneschi, Francis, Force S
Platt, George S., Clarion S
Porter, Gordon, Oil City S
Powell, Janis, Ebensburg L
Querio, Marshaline, Leechburg E
Radaker, Imogene, Parker E
Rasa, John, Sewickley S
Reed, George, Canonsburg S
Salvetto, Lawrence, Brockway S
Schickling, John, Clearfield E
Servey, Ruth, Clarion E
Shaffer, Jay F., Lickingville L
Shay, Richard, Knox S
Simon, John, Clarion S
Slagle, John C., Ford City E
Slate, James, Warren S
Smathers, Roy, Clarion S
Smeltz, Roy, Irwin E
Spagiare, Carol, Bridgeville E
Sutton, Sally, Oil City L
Trenski, Edward, Natrona S
Vogt, Gordon, Emporium S
Voorhees, Jolinda L
Westcott, William, Clearfield E
Wilshire, Mary Jane, Clarion S
Wollaston, George, Warren S
Woods, Eileen, Republic E
Yale, Russell, Brockport S
Yaworski, Edward, Tarentum E
Zigarovich, Stephen, Trafford S

SOPHOMORE CLASS

Aiken, Theodore, Beaver Falls S
Alexander, Joan, Connellsville E
Allegretto, Pete, Summerville S
Archible, Alice, Oil City E
Atchison, William, Rimersburg S
Barger, Samuel Floyd, Petrolia S
Berry, John M., Monessen S
Bickel, Ronald, Oil City S
Bowser, Eileen, Knox E
Bracken, Lawrence, Tarentum S
Brown, Donald, Brookville S
Brumbaugh, Russell, Ford City S
Bullers, Arman D., Brookville S
Buzard, Nancy, Rimersburg E
Buzard, Sue, Sigel E
Callihan, Janice, Helen Furnace L
Campbell, Joyce, New Kensington S
Carrier, Kathryn, Baxter E
Carroll, William, Schenley S
Carson, Guy, Freeport E
Cero, Michael, Braughton E
Chess, Frank, Farrell S
Clark, Carol, Smethport E
Cobler, Kay, Knox L
D'Allessandro, William, Pittsburgh S
Daugherty, Thomas, Clarion S
Daum, Marjorie, Oil City E
Davis, Jane, Ebensburg S
Davis, Julia, Ebensburg S
Devore, David, Cheswick S
Dilanni, Anthony, McKees Rocks S
Dimino, Angelo, Franklin E
Divany, Janice, Johnsonburg E
Dolmayer, John, Freeport S
Dombart, Donald, Butler S
Donachy, James, Saint Marys S
Donahue, Jean, Clarion E
Donelli, Theodore, McDonald S
Doverspike, Edwin, New Bethlehem S
Dugaw, Max, Union City S
Dwyer, John, New Bethlehem S
Eckman, Gordon, Apollo S
Elder, James, Strattanville S
Elliott, Ruth, Clarion E
Espy, Donald L., Brockville S
Fagley, Robert, Curllsville L
Ferguson, Max, Summerville S
Fuller, Anna, Parker E
Galbraith, James, Rimersburg S
Gathers, Patricia, Hawthorne E
Gavran, John J., Mahoning S
Gething, Russell, Sharon L
Gourley, Margaret, Franklin E
Graham, Harold, Rockland E
Gray, Robert, Freeport S
Graybill, Ted, Fisher S
Greenawalt, James, Rimersburg E
Grogan, Donald, Sewickley E
Groma, Mary Jane, Pittsburgh E
Gyder, Ann, Franklin S

Student Directory

Hale, John, Turkey City S
Hardy, Julian D., Franklin S
Harris, Janet, Edinboro E
Hartle, Emily, Marble E
Hartman, Virginia, Clairton L
Hedegor, Twila, Harrisville E
Helmintoller, John, Clarion S
Henderson, William, Franklin S
Hess, Howard, Knox S
Higgs, James, DuBois S
Hoffman, Patricia, Saint Marys E
Huffman, Edgar, Brookville S
Jewart, James, Dayton S
Jodon, Thomas, East McKeesport S
Johnson, Carol, Clearfield S
Johnson, William, Ridgway S
Jose, Beverly, Lemont Furnace S
Kennedy, Ellarose, Cheswick E
Kennedy, Sue, Corsica E
Kerr, James, New Bethlehem L
Kline, Barbara, Rillton L
Kramer, Raymond, Natrona Heights S
Kunselman, Earl, Brookville S
Kupetz, Ronald, Barnesboro S
Landon, Mary Rose, Pittsburgh E
Leard, Donald, Knox S
Lenavitt, Jack, Ford City S
LePoris, Elaine, Leeper S
Lewis, Theda, Shippenville E
Mancini, John, Apollo S
Manning, Barbara, McKeesport L
Marshall, Dolores, Chicora S
Mason, Jean, Kittanning E
Massalsky, Philip, Tarentum S
Maxwell, Sandra, Sharon E
Messenger, Pearl, Langeloth S
Michaels, Lawrence, Beaverdale E
Micklo, Constant, Duquesne S
Miller, Lenore, Sarver L
Miller, Neil, Fairmont City S
Mills, Lee, Johnstown E
Mills, Jean, Clarion L
Mitchell, Bonita, Saegerstown E
Mitchell, Harry, Saint Marys S
Moore, Hazel, Knoxdale E
Moore, John, Pittsburgh S
Morrow, John, Kittanning E
Murphy, Harry, New Bethlehem S
Myers, Marie, Evans City E
McCollough, Willard, Clarion S
McDaniel, Marilyn, Cockranton S
McDonald, John, Marienville S
McDonough, Robert, Swissville S
McGarry, Florence, Oil City E
McGuire, Dawn, Chicore E
McIlhattan, Barbara, Knox E
McKeown, John, Grampian S
McKinnis, Gladys, Chicora E
McKissick, Charles, North Bessemer L
Naquin, Shirley, Aliquippa L
Neese, John, Summerville S
Nicholson, Marjorie, Warren S
Nowicki, Donald, Natrona S
O'Toole, William, Homestead S
Overheim, Ralph, Parker S
Paff, Nancy, New Brighton S
Page, Robert, Parker E
Patterson, Fred, Gibsonia S
Pence, Nancy, New Bethlehem E
Priester, James, Rimersburg L
Rafferty, Norman, DuBois S
Ragazzini, Albert, Canonsburg S
Reed, Elizabeth, Clarion E
Reed, Mary Ellen, New Kensington E
Richardson, Georgia, Manor L
Robb, Marilyn, Beaverdale E
Robinson, Richard, Punxsutawney S
Romett, Thomas, Barnesboro S
Root, Joellen, Wesleyville L
Rossbacker, Emma, Corry L
Rozanc, Rudy, McDonald S
Rumbaugh, Richard, Freeport S
Rycman, Sara, Madison S
Sedok, Edward, Rimersburg S
Shawver, Geraldine, Beaver Falls L
Shoup, Robert, Saint Petersburg S
Slaff, Edward, Sykesville L
Sigmund, Frank, McKees Rocks S
Slaugenhaupt, Wendell, Shippensville S
Smart, James, Latrobe S
Smouse, Florence, Luthersburg E
Snyder, David, Utica S
Snyder, Richard, Luthersburg S
Staley, Doris, Clarion S
Stanford, Richard, Kittanning S
Swartfager, Floda, New Bethlehem E
Swetsky, Barbara, Oil City E
Terwilliger, Paul, West Monterey E
Thompson, Beverly, Natrona Heights L
Thornton, Regina, Pleasantville L
Tippin, Nancy, Clarion E
Toskin, Richard, Farrell S
Towner, Audrey, Coudersport L
Tribley, Carol, Chicora E
Trimbur, Nancy, Chicora E
Viviano, Samuel, Pittsburgh S
Wadsworth, Dorothy, Wesleyville L
Waite, Lorraine, Russell E
Walter, Diane, Leeper L
Walters, Patricia, Mifflinburg L
Weinfurther, Gene, Cheswick L
Whalen, Coralie, Martinsburg L
Wigton, James, Butler S
Wilson, Garon, Ridgway S
Winslow, Richard, Farrell S
Wisniewski, Ed, Canonsburg S

Student Directory

FRESHMEN CLASS

Abplanalp, William, Ridgway S
Abrams, Joyce, New Bethlehem E
Ace, James, Clarion L
Adams, Sandra, Knox S
Aiello, Anthony, Farrell S
Alcorn, Virginia, Titusville E
Alter, Lynn, Tarentum S
Altman, Carol Ann, Lamartine S
Altman, Delores, Knox E
Altomari, Santa, Monessen L
Ambrose, Mack, Adrian E
Anderson, J. Gerry, Port Allegany E
Armatos, Nick, Titusville S
Ashbaugh, Paul, St. Petersburg S
Bargar, Mary, Franklin L
Barger, Phoebe, Callensburg L
Bartley, Marion, Pittsburgh L
Beatty, Virginia, Butler S
Beightley, Judy, Rochester E
Beitler, Margaret Anne, Howard S
Bell, Fred, East Brady S
Berringer, Florence, Reno E
Billings, Chester, Clarion S
Birocco, Joseph, Clarion S
Bloomster, Doralyn, Clarion E
Book, Doris, New Castle E
Boor, Janet, Venus S
Borstorff, Theresa, Corry L
Bosway, John, Clarion S
Bouch, June, Shippenville L
Brosnahan, Robert, Knox S
Brown, Arthur, Connellsville E
Bryan, Sally, Butler E
Camp, Carolyn, Leechburg L
Campbell, M. Neal, St. Charles S
Cardamone, Anthony, Pitcairn E
Catalano, Arch, Rossiter S
Cerutti, Mildred, Seminche L
Charlton, Jame T., Brockway S
Chestnut, David, Sharon S
Clark, Gerald, Emporium S
Coen, Imogene, Bridgeville S
Cook, Ralph, Clarington S
Corbett, Jeannette, Clarion E
Crain, Sally, Duke Center L
Crate, Mona, Mayport E
Crawford, Grant, Emlenton S
Curll, Beverly, Sligo S
Dahler, Jean, Ridgway E
Dallop, Chester, Springdale L
D'Angelo, Rocco, Pittsburgh S
Danielson, Dick, Mt. Jewett S
Danziger, Deloris, Pittsburgh E
Decker, Ruth, Clarion L
DeFelice, Justine, Arnold S
DeMonte, Louis, Weedville E
Demski, James, Freeport S
Dittman, Mary Jane, Lamartine E
Danghia, Anthony, Vandergrift L
Dryden, Faye, Pittsburgh L
Eddinger, Richard, Knox S
Edwards, Carmi, Kittanning S
Elder, Jeanne, Sligo S
Emerick, William, Brookville S
Emig, Carol, Clarion E
Ernest, Elaine, Clarion L
Essenwein, Robert, Kittanning E
Exley, Alice, Knox L
Fesenmyer, John, Oil City E
Fox, Jack, Rimersburg S
Frederick, Laurence, Kane S
Fulton, Gail, Clarion E
Gallagher, Jan, Sligo S
Garbarino, Molly, Ford City S
Geletko, Donald, Clairton S
Gesin, Robert, Clarion S
Ginkel, Marilyn, Shippenville E
Girts, Charles, Clarion S
Green, Conrad, Franklin S
Greenalch, John, Knox S
Greer, Harry, Knox S
Greggs, Donald, Cochranton L
Gruber, Elizabeth, Strattonville S
Gumpher, Ardeth, Pittsburgh L
Gustafson, Gary, Gibsonia S
Haight, Cleva, Johnsonburg E
Harris, Arthur, Export S
Hartman, Donna, Shippenville E
Hartman, Marlin, Mt. Pleasant S
Hartzell, John, Summerville S
Haubrick, LaVerne, Renton S
Hepler, Sandra, Apollo E
Hetrick, Richard, Brookville S
Higbee, James, Oil City S
Hogle, Hugh, Pittsburgh S
Hogue, Carol, Oil City E
Hogue, Raymond, Knox E
Hopkins, H. David, East Brady S
Hubauer, Charles, Clarion S
Huber, Theodore, Warren S
Humeniuk, John, New Kensington S
Jackson, Lydia, Warren E
Janusek, Daniel, Duquesne S
Johnson, Janice, Pittsburgh L
Johnson, Lois, Ridgway E
Jones, Marjorie, West Alexander E
Kary, Jean, Pittsburgh E
Kelly, Nancy, Corry L
Kent, Carla, Monessen L
Ketner, Janet, Clarion S
Kirkwood, Marion, Kittanning S

Student Directory

Kohan, John, Ramey S
Kotok, Nicholas, Manor S
Kunkle, Robert, St. Petersburg S
LaSitis, Robert, Worthington S
Lemmon, Janice, Holbrook S
Light, Miles, New Bethlehem S
Lord, George, Mahaffey S
Lund, Sally, Ridgway E
Lupher, Watson, Brookville S
MacMillan, Nancy, Beaver S
Mandic, Melvon, Harwick L
Manganaro, Charlotte, Verona L
Mapes, Wilbur, Clarion S
Martin, Keith, Clarion S
Master, Judy, Fern S
Matheson, Fred, Ridgway S
McCarrier, James, West Sunbury S
McClaine, Elizabeth, East Brady L
McConnaughey, Lee, Smieksburg E
McCoy, John, Clarion S
McCullough, Robert, Brookville S
McMahon, Herbert, Reynoldsville S
McMullen, Marilyn, Oil City E
McNeil, Charles, Clarion S
Meehan, Mary Ellen, Monaca E
Meneghini, John, Claridge E
Myers, Joanne, New Kensington S
Mezerski, Evelyn, Carnegie E
Miller, Beverly, Kittanning L
Miller, James, Bradford S
Miller, Marlin, Somerset S
Minard, Orval, Port Allegany E
Mong, Nancy, Knox E
Monnoyer, Solly Ann, Brookville S
Moon, Joanne, Grove City L
Moore, David, Cecil S
Morris, Richard, Sligo S
Mortimer, Gerald, Oil City E
Myers, Harry, Kittanning E
Nelson, Vincent, Weedville S,
Neubauer, Shirley, Oil City L
Ollinger, Edward, Appelwold E
Pahel, Paul, Elton S
Payne, Calvin, Oil City S
Pepe, Donald, Bridgeville S
Podesta, Stephen, Ford City S
Poprik, Edward, Ford City E
Porterfield, Donald, Sigel S
Precious, Shirley, Brookville E
Quinn, Thomas, Reynoldsville S
Reckhart, Ronald, Sarver S
Reed, Herbert, Timblin E
Reese, Beverly, Carnegie E
Rhoads, James, Franklin E
Rimer, Virginia, Rimersburg S
Robinson, Daniel, Titusville S
Robitz, Sallie Ann, Monaca S
Raboch, Carol, Pittsburgh L
Roch, Carol, Pittsburgh L
Rowe, Paul, Knox S
Rua, Joseph, Leechburg S
Ruppel, Joan, Pittsburgh E
Russell, Richard, Franklin S
Rybar, Donald, Johnstown S
Salizzoni, Virgil, Huey S
Schickling, Lester, Clearfield S
Schrecengost, Ronald, Karns City S
Schwabenbauer, Mary, Rixford L
Sebastian, Frank, Kittanning S
Sereno, Janet, Coudersport E
Servey, Paul, Clarion S
Shay, Gary, Knox S
Shay, Robert, Knox S
Shilliday, Donald, Franklin S
Shilliday, James, Franklin S
Shourek, Marion, Pittsburgh L
Singer, J. Dean, Marienville L
Skidmore, Francis, Summerville S
Slocum, Helen, Leeper S
Smathers, Patricia, Clarion E
Smith, Ernest, Oil City E
Snyder, Elvin, Timblin S
Steele, Nancy, Meadville E
Stewart, Joyce, Titusville L
Sutton, Willard, Tyronville S
Swanson, Dale, Hazelhurst S
Taylor, Sue, Howard E
Templeton, Carolyn, Greensburg E
Terwilliger, Dale, Parker S
Terwilliger, LaVerne, Fisher S
Thomas, Robert, Farrell S
Thompson, Richard, Lucinda S
Varner, Barbara, Corsica S
Vehar, Doris, McDonald E
Vensel, Edward, Kittanning S
Walker, Lois, Zelienople L
Walter, Judy, Leeper E
Ward, Mitchell, Ebensburg S
Warner, Patricia, Somerset L
Watterson, Donald, Apollo S
West, Robert, Duquesne S
Whalen, Francis, Wheatland S
Whisner, Joan, Clarion E
Whited, James, Pittsburgh E
Whitmer, Raymond, Emporium E
Williams, James, Wheatland E
Williams, Neal, New Castle S
Willoughby, Theodore, Vanport S
Wright, Mary Ann, Pleasantville E
Wright, Mona, Gurp Mills L
Young, David, New Bethlehem E
Young, Thomas, Knox S
Yount, Richard, Ford City S
Zellefrow, Robert, Kittanning S
Zimmerman, Thomas, Houtzdale S
Zurasky, James, New Castle S

CLARION UNIVERSITY OF PENNSYLVANIA
3 9363 00454 0321